The Morning Tribune has the largest circulation of any paper in this section of Ohio. Only county paper with a GROWING circulation

Morning Tribune Markets
Are the latest, up-to-the-minute. They are changed daily and read with profit by all.

COSHOCTON MORNING TRIBUNE

Tribune Want Ads
Have brought results for hundreds of others. They will do it for you. Read by everybody.

VOL. III. NO. 22 THE PAPER THAT PRINTS THE NEWS TUESDAY MORNING SEPTEMBER 26, 1911 THE PAPER THAT EVERYBODY READS TWO CENTS

New Plans for Sewer

Are Discussed by City Council but no Definite Action Taken--Shall New District be Established?

Contrary to expectations, no definite action was taken on the proposed South side sewer system, at the regular meeting of city council Monday night. However, this question come in for an other lengthy discussion at the hands of the city fathers, the same showing that there are still quite a number of very important details to be worked out. Chief among these is the route for the new trunk sewer nd just how the cost shall be assessed.

The New Plans

The plans for shortening the proposed trunk line from two and one-half miles to one mile by constructing the line to the river in the vicinity of the Brown farm instead of down through the Clow addition to an outlet on the Huff farm, near Rock Run and incidentally materially decreasing the total cost, were given consideration. It was stated that Engineer Hanlon had estimated the cost of the new route at $11,200 as compared with $18,000 for the old and several of the councilman were of the opinion that this could be cut as low as $9,000. Someone also suggested an entirely new route for a trunk sewer to the north, with an outlet across the "Red Sea."

Who Shall Pay Cost?

The plan to establish a new sewer district for the Southside, thus compelling the people of the district served to pay the entire cost of the new system has been put forward. This, however, is meeting with considerable opposition, other councilmen insisting that the cost should be assessed against the entire city. The matter will be threshed out further by the committee before the next meeting of council.

Renner Not in Shape to Enter Race

Don Renner, the local motor cycle speed artist failed to make a creditable showing in the Zanesville races Sunday but claims that he raced under difficulties.

Renner rode his wheel a distance of 90 miles from Athens, O., arriving at the track just before the races started and was in no shape to enter. His wheel, he states, was also in poor condition after the long trip.

City Gives Too Much Free Water

The fact that the City of Coshocton is furnishing free water for municipal purposes that should be paid for out of the public funds is pointed out by State Examiner E. T. McGuire in his report on a recent examination of the city water works department, received by City Auditor E. O. Evans Monday. This examination covers the period from February 1, 1910 to August 10, 1911.

$35 Per Fire Plug

The city is furnishing $600 worth of water free to school building and $75 worth to city buildings. This is legal according to the examiner but the following is termed illegal: sewer flush tanks, $1,800; public fountain $200; watering troughs, $400; public library, $25, making a total of $2,425. In addition, Examiner McGuire holds that the water works department should draw pay from the public funds for the 150 fire hydrants at the rate of $35 each or a total of $5,830 annually, making a grand total of $8,255, which should be added to the total earnings of the department. Despite the illegal free water, the earnings of the department the past year showed a surplus over expenses of $8,181.78.

Need Better Pumps

In addition, the examiner points to the inadequate pumping facilities of the power plant and recommends that "additional pump machinery should be installed without unnecessary delay as a very serious inconvenience, to say the least, may be the result to the consumer of further postponement of this matter.

That Coal Contract

The exadiner also pays attention to contracts for furnishing coal to the pumping station. The report states that although bids of as low as $1.30 per ton were received, a contract at $1.70 per ton was awarded. This matter says the examiner should be looked into at once.

MILLINERS PLAN TO OPEN STORES LATER

At a meeting of the Coshocton milliners held last evening the question of rearranging the schedule of hours in order to abide by the Green ninehour law for women was discussed by no definite concerted action could be taken because of the fact that two or three proprietors were unable to be present at the meeting.

It is probable however that the matter will be satisfactorily arranged by beginning work at a later hour and giving a longer noon hour to employees.

Girl Attempts to End Life with Strychnine

Because of domestic trouble trouble over a boy friend whom her parents did not allow her to see, Gayle Groce 15, attempted suicide at the home of her parents Mr. and Mrs. William Groce of Bank street, by taking strychine, Monday afternoon.

Saved by Physician

The girl had it is said been meeting her boy friend on the quiet for some time because of the parents objections, and a quarrel Monday afternoon seems to have been the direct cause of the attempted suicide.

A large dose of the poison was taken by the girl and it was only prompt and heroic work on the part of a physician that her life was saved.

TAX RATES FIXED BY BUDGET COMMITTEE

Will Mean Lower Taxes for Practically all Tax Payers--More of Burden for Railroads and Other Corporations--Coshocton Corporation rate finally Fixed at $1.16 Per $100 Valuatson

With the exception of eight precincts, the county tax budget committee has completed its work fixing the rate of taxation for the new duplicate. The new rates will doubtless be received with general satisfaction by the taxpayers for even with the increased valuation of all property, the rates will be such that taxes are lowered to an appreciable extent in practically all cases. This is largely due to the increased taxes to be paid by the railroads and other corporations, the burden being largely removed from the general taxpayer.

In fixing the rate, the committee, of course, complied with the new Smith one per cent. law and it will be seen that in only a few townships does the new rate equal the limit of ten mills on the dollar. In some districts it was necessary to go above the limit owing to assessments for sinking fund and interest purposes, which are allowed by the law to be outside of the one per cent. The law also provides that "any indebtedness that may have been incurred since the passage of the Smith law, by a vote of the people, if any, may be added to the tax duplicate in addition to the 10 mills on the dollar, but the total of both levies shall not exceed the total sum levied in the year 1910."

More To Come.

The precincts in which the rate is yet to be fixed are: Lafayette-tp West Lafayette village special, West Lafayette corporation, Baltic special, Crawford joint with Mechanic, Pike joint with Fallsburg, New Castle special and Adams Mills special. The list of precincts with the new and old rates is given as follows:

Precinct	1911	1910
Adams	.010	.025
Bedford	.078	.182
Berford spl.	.010	.0252
Mohawk spl.	.010	.0247
Jt. with Bethlehem	.0075	.0177
Bethlehem	.0075	.0194
Warsaw vil. spl.	.0107	.0243
Jt with Clark	.0085	.0217
Jt. with Keene	.0098	.0204
Clark	.0085	.0220
Jt. with Mechanic	——	——
Jt. with Belethem	.0075	.0107
Crawford	.0094	.0225
Baltic spl.	——	——
Jt. with German	.0067	.0180
Jt. with White Eyes	.00808	.0205
Franklin	.00756	.0233
Conesville spl.	.00796	.0228
Jackson	.00996	.0233
Roscoe spl.	.00996	.0255
Jefferson	.0095	.0236
Warsaw vil. spl.	.0098	.0238
Mohawk spl	.0095	.0238
Nellie vil spl	.0102	.0233
Jt. with Clark	.0076	.0212
Jt with Bethelem	.0066	.0189
Jt. with Monroe	.0095	.0248
Keene	.01026	.0228
Jt with Bethlehem	.00796	.0218
Lafayette	——	——
Lafayette vil. spl.	——	——
Jt with W. Eyes	.0063	.0188
Jt with Linton	.0087	.0223
Linton	.010	.0248
Plainfield vil. spl.	.010	.0254
Jt with Lafayette	.0068	.0199
Mill Creek	.0081	.0187
Jt with Keene	.0098	.0200
Monroe	.010	.0246
Jt with Clark	.0081	.0210
New Castle	.0112	.0231
New Castle spl	.010	.0268
Walhonding spl	.009	.0198
Mohawk spl	.010	.0228
Oxford	.0085	.0188
Newcomerstown spl	——	——
Jt with Lafayette	.0072	.0163
Pike	.0096	.0202
West Carlisle spl	.010	.0240
Jt with Perry	.008	.0197
Jt with Fallsburg	——	——
Perry	.008	.0186
New Guilford spl	.010	.0229
West Carlisle spl	.010	.0228
Tuscarawas	.00956	.0256
Coshocton City spl	.00806	.0272
Tiverton	.0078	.0173
Tiverton spl	.009	.0204
Virginia	.010	.0237
Adams Mills spl	——	——
Washington	.0077	.0192
West Carlisle spl.	.010	.0255
White Eyes	.008	.0203
Jt. with Crawford	.0094	.0223
Warsaw corp.	.0109	.0309
Nellie corp.	.0111	.0230
Plainfield corp	.0092	.0228
West Lafayette corp	——	——
Roscoe corp.	.01046	.0282
Coshocton corp	.01166	.0360

THE WEATHER.

FOR OHIO---Fair in northern portion, unsettled and cooler in southern portion Tuesday; Wednesday fair.

Lad Injured in Fall from Boat House

Kenneth aged 5, son of Jay Martter, of West Walnut street sustained a serious gash on his forehead Sunday evening when he fell from the top of a boat house alighting on his head.

The father of the boy was busy attending his boats at the river bank, when the boy who had climbed to the top of one of the boat houses, in some manner slipped and fell. His cries attracted the father who at once carried him to the office of Dr Curry where it was found necessary to take several stitches to close the wound.

Two Thrown from Buggy on Hillside

When a buggy, in which they were riding Sunday afternoon struck a stump on a hillside, Mrs. Elisha Swigert and little daughter of the Orange vicinity, had a narrowescape from serious injury the rig upsetting and throwing the occupants out.

Held for Disturbing a Meeting

Milton Barrett, charged with disturbing a meeting in Bedford tp., appeared in common pleas court Monday and gave bond in the sum of $100. Barrett was indicted by the grand jury, this being the only true bill made public monday.

Mrs. Ida Hay and Miss Lenore Hay spent yesterday in Columbus.

Jack Ball of Columbus spent Sunday in town.

Pick Violets in September

Violets the last week in September are a rarity in Coshocton, but school children on the way home yesterday succeeded in picking a fair sized bunch of them in the vacant lot in the rear of the Coshocton Automobile Company's garage at Fifth and Walnut, yesterday.

Eyes Treated by Specialist

Jacob Werner, the well known editor of The Wochenblatt, returned home Monday after spending several weeks in Columbus, where he was under the care of Dr. C. F. Brown, the noted eye specialist.

Throne Room In the Vatican, Where Pope Receives Visitors

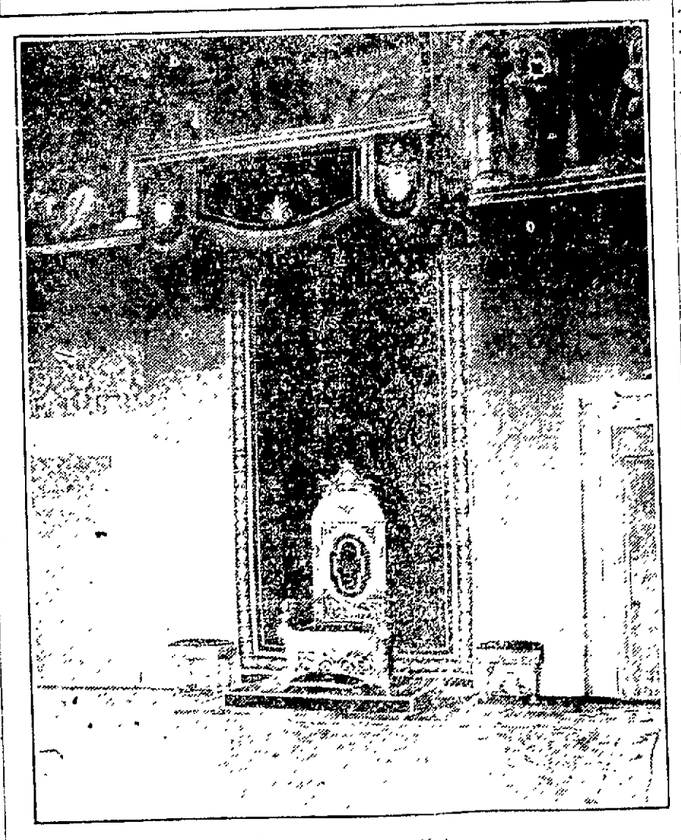

Photograph by American Press Association, 1911.

FEW travelers go to Rome without seeing the outside of the Vatican, the magnificent palace that for hundreds of years has been the residence of the head of the Roman Catholic church. The Vatican stands on ground that was once occupied as the gardens of the Emperor Nero. Pope Symmachus first built a residence there in the early years of the sixth century. Nicholas V. (1447-55) began a systematic policy of improving the Vatican, which has been followed by his successors. The palace is now a series of buildings covering nearly fourteen acres and containing about 1,100 rooms. The throne room, pictured above, is where the pontiff holds formal audiences, and this room has in past years been seen by notable persons from all parts of the world.

Dr. Goodrich to Cambridge

Will be Succeeded as Pastor of Grace M. E. Church by Dr. John S. Secrest, Superintendent Barnesvillle District--Appointments Announced at Youngstown Conference

Dr. J. C. Goodrich, who for the past two and one-half years, has been pastor of Grace M. E. church in this city, was assigned to the church at Cambridge, O., in the list of appointments read at the annual East Ohio conference, which closed at Youngstown Monday night. Dr. Goodrich will be succeeded here by Dr. John S. Secrest, for the past five years superintendent of the Barnesville circuit. Dr. Secrest is expected to take up his new duties and appear in the Grace church pulpit the coming Sunday.

Other Assignments

Rev. W. C. Cain of West Lafayette exchanges pulpits with Rev. J. E. Russell of Orwell, O., and Rev. H. E. Guiler, recently graduated from Scio college comes to Plainfield to succeed Rev. W. E. Dean.

Returned to Cleveland

Dr. C. E. Clark, formerly of Grace church, was returned to the Euclid Avenue church in Cleveland, while Rev. Howard W. Cope, formerly assistant pastor at the local church, is returned to the McConnelsville charge with an increase in salary of $200 per annum. Dr. W. H. Dewey was reappointed superintendent of this, the Cambridge district.

Miner has His Back Wrenched

William H. West who lives just south of the city, sustained a badly wrenched back while at work at the Cassingham mine near his home Saturday, as the result of a fall that he receiced while pushing a cut of coal cars to his room in the mine.

Mr. West was busy pushing the cars, not paying any attention to where he was walking, and failed to notice a piece of iron that was lying in the cente rof the tracks. He fell over the iron alighting on the rail, where he was found a short time late by another workman. He was brought to the office of Dr. L. C. McCurdy where medical attendance was given

State Lecturer to Review Local Tent of K.O.T.M.

M. V. Hanson, State Lecturer for Ohio will be present, Wednesday evening, September 27 at the regular review of Coshocton Tent K. O. T. M. in the Eagles hall. Some new members will be initiated and other important business will be acted on. An interesting meeting with a large attendance is anticipated.

Wheels of Wagon Pass Over Body

Two wheels of a wagon passed over the prostrate body of Mrs. George Robinson of the Spring Mountain vicinity when she fell from the seat of the vehicle Monday morning. Although badly bruised, it is not thought that the victim was seriously injured.

AT ROSCOE CHURCH

One week from next Sunday evening, October 8. Miss Alice Finlay will address the congregation of the Roscoe Methodist Episcopal church on some phase of missionary work in Japan

Victim is Recovering

William Wilhelm of Canal Lewisville, who was injured recently in an accident in the mine on the Alex Renfrew farm, is improving satisfactorily

Fred Smythe is in Glenmont on business for a few days this week.

Would Get Divorce and Marry the Girl

Secure a divorce from his present wife, with whom she has not been living, and marry a girl, who he is allaged to have wronged, is said to be the plan contemplated by Charles W. Miller of the Chili vicinity to escape answering to a charge of rape with consent.

Girl Now Aged 16

Miller, it will be recalled was placed under arrest and brought to the city prison by Officer Fretague Saturday night, following the filing of charges against him by Mrs. Leah Scheetz, mother of Rosa Scheetz, who reached the age of 16 years only a few days ago. The ogense is alleged to have been committed on May 8, last.

Employed on Railroad

The accused is about 21 years of age and a son of the late Adam Miller of the White Eyes vicinity. He was married several years ago to a Miss Viola Lint of Baltic, but since parting from his wife, is said to have hoarded a portion of the time at the Scheetz home. He is a member of the W. & L. E. fence gang. His arraignment before Mayor Cassingham was postponed Monday.

DR. LEO DAVIS NAMED VETERINARY INSPECTOR

Dr. Leo Davis a Coshocton county young man has received the appointment of veterinary inspector for several of the large packing houses in Chicago.

Graduate of O. S. U.

Dr. Davis graduated from the veterinary college of Ohio State University last spring and since that time has been located in Rockford, Ohio, where he has successfully practiced his profession. He secured government appointment through competitive examination and after a brief visit to the home of his mother, Mrs. Lina Davis at Tyndall, he left Sunday night for Chicago to enter upon his new duties at once.

NEWSPAPERARCHIVE®
NEWSPAPERARCHIVE®

"If I Knew Clothcraft Clothes Would Fit Me."

YOU may appreciate that Clothcraft Clothes are all-wool, you may be convinced of their correct style and good tailoring, you may be impressed with the strong Clothcraft guaranty, the $10 to $25 may appeal to you, yet--

"How do I know they will fit me;"

We could tell you of the skillful Clothcraft designing and accurate tailoring that insure good fit—we could tell you of hundreds of men, doubting like you, who have been surprised and pleased with the fit of Clothcraft Clothes.

But the only way you can really know and appreciate how well Clothcraft Clothes will fit, is to try them on.

We have your size. Will you give us the chance to demonstrate these remarkably good clothes to you?

It will put you under no obligation—but we know you will appreciate the opportunity of really knowing Clothcraft Clothes.

Ask to see No. 4130 Clothcraft Blue Serge Special, $18.50.

B. C. SENTER

The Clothcraft Store.

SILK AND WOOL DRESSES

These are certainly remarkable values at this season of the year, materials alone are worth almost the price we ask for the finished garment. They are made from soft Messaline Silk and fine All Wool Serge, trimmed in fancy braid, lace yoke and collar, every new fall shade is represented, sizes from 34 to 42.

Your time will be well spent in looking through this line.

THE THOMPSON -McKEOWN CO.

The Thompson-McKeown Company

Smart Autumn Suits At Moderate Prices

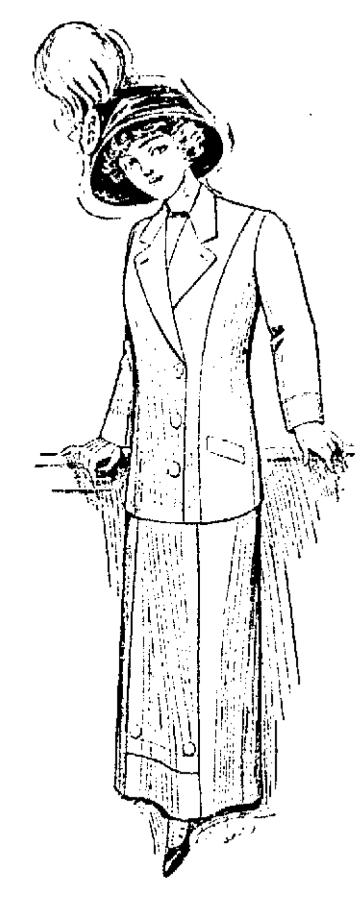

When you want an inexpensive Suit that looks as if it costs more than you paid for it, visit our great suit section.

..To get a suit that looks as if you "Paid More," which has the style and the appearance, and which will wear like a higher priced one—that is a boon, indeed, to the woman who likes pretty clothes and whose clothes allowance is smaller than she would like.

You don't know how much $16.50 $18.00 or $20.00 will do in the way of clothes buying until you see what is being offered here.

WE'RE SEEING HOW FAR WE CAN GO IN VALUE GIVING AT THESE PRICES.

The suit, pictured, for instance in a variety of materials, including Serges and Scotch mixtures, trimmed collar and cuffs panel skirt, priced. **$16.50**

A simple tailored model comes in Gray, Brown and Navy, satin lined, rough Scotch materials, trimmed in buttons, excellent tailoring throughout, Priced **$18.50**

You will find here better values in AUTUMN SUITS at any price.

The Thompson-McKeown Co.

COSHOCTON'S FASTEST GROWING STORE

Feature Films At Both The Luna and Utahna

At the Utahna, "The Colonel's Son" a civil war story, and "The Dark Romance of a Tobacco Can," and "Never Believe in Signs" two rousing comedies.

At the Luna "The Flaming Arrow" an Amerinan Indian Story, and "Lionelly the Contortionist" and "The Lighthouse by the Sea" a thrilling drama.

Mr. and Mrs. C. J. Re[illegible] of [illegible] street left yesterday for [illegible], Ohio, where they will [illegible] friends for a few days.

Use THE MORNING TRIBUNE'S Classified Columns for results.

ONE PER CENT OF OHIO DEATHS ARE SUICIDES

Columbus, O., Sept. 23.—Advance sheets of the first annual report of the state bureau of vital statistics show that 693 persons, or a little over 1 per cent of all who died in Ohio in a year, committed suicide. Of these 516 were males and 177 females. Only 13 were colored. The suicidal rate was 15.1 per 100,000 population.

Women Like Poisons.

Firearms and poison were used in most suicides. Women had a strong leaning toward vials bearing a skull and crossbones, while men preferred the revolver. Hanging, drowning, razors, asphyxia, and jumping from high places were favorites in the order named.

Besides suicides there were 4107 other deaths by violence, 223 being murders. The auto death toll was 38 and three men starved to death. [illegible] 1075, and 653 women died of childbirth. There were 100,160 births and 60,731 deaths.

White Plague Scores Highest.

Statistics show that March is [illegible] the most deaths and June the month of the fewest. The principal cause of death was tuberculosis, followed by heart disease and pneumonia. The death rate was highest in Steubenville, 26 per 100, and lowest in Bucyrus, 7.8. Cincinnati was fifth with 16.9, Columbus thirteenth with 15.2, Toledo twenty-second with 13.9, Cleveland twenty-sixth with 13.8, and Akron fifty-fourth.

CANTON FILLED WITH AVIATION ENTHUSIASTS

Canton, Ohio, Sept. 23.—Special. Final preparations are being made on the great aviation field at Canton and all is in readiness for the International Aviation meet which opens here Sept. 26th. Hosts of aero enthusiasts are already in the city. Advance sale of seats have broken all records for previous aviations meetings. There will be plenty of room for visitors at the meetings. There will be plenty of room for visitors as the seating equipment covers many acres. There will be no flying over the city. The entire show will be above the aviation field, which is entirely surrounded by a high canvas wall. The entire country side will be policed by national guardsmen. Most of the aviators who will participate in the meet have already shipped their machines and equipment and they expect to arrive here themselves today.

The aviation field is an ideal spot of 40 acres entirely surrounded by trees. Three hundred men have been kept busy for the past three weeks preparing the grounds and erecting the grand stands.

ABOUT THE COURT HOUSE

A motion to strike out a portion of the plaintiff's reply to the defendant's answer in the Coe-Preston case, was filed by the defendant George W. Preston in common pleas court Saturday, through his attorneys, C. B. Hunt and F. E. Pomerene. The section asked to be stricken out is "That the writing was executed at the instance of said defendant solely as an evidence of sale and till of the said property in the defendant in case same should be called in question by the public."

Appointments Made

Anthony and Ambrose Scherrer were appointed executors of the estate of the late Francis J. Scherrer by Judge Ashman in probate court Saturday. In an item appearing recently in The Tribune, giving an account of the filing of Scherrer will, two bequests were inadvertently omitted as follows: To the daughters Mary and Catharine, $100 each.

Caroline Kutcher was named executrix of the estate of the late Fred Kutscher.

E. S. Crawford was appointed administrator of the estate of the late George M. D. Holtz.

Gaskill Will Filed

The will of the late John B. Gaskill was filed for probate Saturday. By the terms of the instrument, which bears the date of November 9, 1907, the testator bequeaths all his property, both real and personal to his widow, Anna Maria Gaskill and at her death to his son, Calvin Gaskill. The latter is also named as executor.

Answers Filed

A. R. Sharpless and James O. Owens, defendants in the case of Lulu G. Clark vs William H. Owens et al, filed answers in probate court Saturday.

Marriage Permits

John F. Singer, 28, laborer, Tiverton tp. and Mary E. Taylor, 21, daughter of Milon Taylor, Tiverton tp.

Clyde Hoffstatter, 25, farmer, Perry tp., and Emma P. Root, 20, daughter of James Root, Monroe township.

Samuel Arbogast, 29, sheet mill worker, Canal Dover, O., and Sadie Dewitt, daughter of Robert Dewitt, Bethlehem tp.

CAPT. TARNEY

(Continued From Page One.)

utes of play. He was at once taken to a physician's office where he was given medical attention and it is thought that the injury is not very serious and barring unlooked for developments, he will again be in the line up in a short time.

Too Personal.

Hamfatt—R'yully, me appetite must be tempted this mawning. Of what shall I pahtake? Landlady—How do eggs strike you? Hamfatt—Generally in the—madam, don't be puhsonal!—Toledo Blade.

The Story of Dante's Inferno

An attraction which promises to be one of the biggest and best which a Coshocton audience has witnessed for many days will be presented at the Sixth Street Theatre during the coming week, Monday, Tuesday and Wednesday evenings, September 25, 26 and 27 when Asler and Erb's production of Dante's Inferno will be the attraction.

Dante's Divine Comedy owes its origin to a little girl who had barely reached the age of nine years when she became its inspiration. Her ravishing beauty so captivated the poet that he determined at once to immortalize her if it were within his power. The beauty of the child Beatrice was strikingly spiritual and the sentiments it produced in the heart of Dante were of the purest kind. As a result, through his divine comedy, he has truly immortalized Beatrice as the embodiment of all that is pure and uplifting in womanhood through the centuries that have succeeded since 1290 when she became his inspiration.

The great poet places his heroine in Paradise where she dwells in floods of crystal light among the blessed. When he is lost in the forest Beatrice sends Virgil, a pagan poet of olden days, to be his escort through the Inferno (Hell or the underworld until such time as she hers lf will become his guide through the other portions of the universe. The plot of the Divine comedy deals with Dante's struggle toward the summit of a sunlit mountain in his attempts to overcome the gloom, symbolical of the doubts and fears concerning the mystery of life which surround him.

The pictures presented by the Asler and Erb production of this great work adhere closely to the words and thoughts of the great poet and the interest of their presentation is added to materially by a lecture and special music accompanying the pictures. No one in Coshocton interested in the presentation of a truly wonderful production of one of the world's greatest works can afford to miss the opportunity offered tomorrow Tuesday and Wednesday at the Sixth Street Theatre.

Fine Pictures at Luna and Utahna

The Utahna theatre for Monday afternoon and evening will present "The Colonel's Son," a thrilling story of the civil war in which a southern lad leaves home against the wishes of his father who is in the Confederate army, and joins the Federal troops.

"The Dark Romance of a Tobacco Can," a fine comedy sketch, will also be shown.

The bill for Monday at the Luna is also an exceptional one. The first one, "The Lighthouse by the Sea," is a beautiful love story.

"The Flaming Arrow," a great reproduction of the play by the same name will also be shown, displaying a cowboy's heroism n protection of a girl.

THE WORST EVIL.

No evil dooms us hopelessly except the evil which we love and desire to continue in and from which we make no effort to escape.

FALL IS HERE.

We have a complete array of pretty shoes for Men, Women and Children.

Everything that is new. Men's styles from

$2.00 to $5.00

Ladies' shoes in all leathers and styles prices from

$1.75 to $4.00

Children's shoes from 50c to $2.50.

BRENDEL BROS., FITTERS OF FEET

INVESTMENTS

of many sorts that promise a higher rate of interest than the Savings Certificates issued by this Bank may tempt some people to "chance it," to find when too late that their investment is a loss, or has fluctuated to a low price.

THOSE who want to be safe with both principal and interest, who know their savings are always available when needed, will continue to deposit their savings with

THE PEOPLES BANK

Get Yourself A Home Now

There has been no better time for years to buy dwelling property than right now.

This fact is thoroughly proven by our sales being nearly doubled for the corresponding months of last year.

This is pretty good proof why you should buy now.

It is conceded our LISTING price is always better than any others.

It will cost you nothing to inquire whether we have something that will suit.

COME WRITE PHONE

McConnell & Karr

Real Estate and Insurance Agents.

MONEY FLIES FAST

enough without being careless with it. We pride ourselves on being able to make a dollar go farther here in Groceries than anwhere else. That is the argument we advance in order to induce you to give this store a trial. In justice to yourself you should put us to the test.

The Coshocton Grocery Co.

Cor. 6th and Main Sts. Both Phones.

NewspaperARCHIVE®

ASSASSIN EXECUTED.

Slayer of Russian Premier Refuses Consolation of Rabbi.

Kiev, Russia, Sept. 25.—Dmitry Bogroff, the assassin of Premier Stolypin, who was condemned to death by courtmartial, was hanged here. Before his execution the young man asked that he might see a rabbi, but refused his consolation when informed that the interview must be in the presence of officials.

Miss Eva Baumgardner is spending the week with her aunt in Uhrichsville.

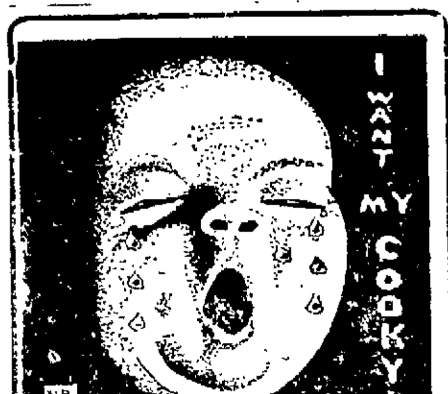

Our home bread is made from hop yeast, potatoes and milk. Try one of our 10 cent loaves. The best is always Elder's. Be sure it is Elder's Bread.

For Sale By All Leading Grocers

J. F. Elder

NEW PHONE INVENTION

It Will Cut C... ...Construction a... Should Reduce Tolls.

Montreal, Sept. 25. The office of Electrical Superintendent Camp of the Canadian Pacific railway telegraph witnessed the consummation of an experiment in advanced telephony which promises to revolutionize long distance telephoning the world over, and which opens up the way for astounding developments in the future. This was nothing less than the sending of a message by telephone over the telegraph wires of the Canadian Pacific railway from Montreal to Fort William, a distance of 995 miles, by means of the Stilwell-Wilson telephone instrument. The wire utilized was an ordinary telegraph wire and communication was established with Fort William easily, voices being heard clearly at both ends of the line.

The invention makes practicable long-distance telephoning for practically unlimited distances over hitherto unavailable wires, namely, those used for ordinary commercial telegraphy. The introduction of the new invention will cut the cost of construction at least 50 per cent. and should bring down long-distance telephone tolls.

Twins Saved by Fireless Cooker.

Willows, Cal., Sept. 25. When twin children arrived at the home of Mr. and Mrs. A. E. Pieper, doctors said they would not live unless placed in an incubator. None could be found here, so they were placed in a fireless cooker, where they are sleeping their way to health.

14---PEOPLE---14

AT THE COLONIAL COMING FOR THREE NIGHTS

Beginning Monday evening, Sept. 25, the Management of THE COLONIAL THEATRE wishes to announce that it has secured the REES BROS. AFRICANDER COMPANY to hold the boards at this most popular of local playhouses the evenings of Sept. 25, 26 and 27, and perhaps all the week.

This splendid company of FOURTEEN PEOPLE will be remembered in Coshocton as being the best of its kind that has ever struck the city — ACROBATS — DANCERS — SKILLED PROFESSIONAL PERFORMERS and everything that goes to tickle the ear and eye of the lovers of CLEAN VAUDEVILLE.

This MINSTREL TROUPE carries its own orchestra AND WILL GIVE A STREET PARADE AT 11 a. m.

There will be THREE SEPARATE AND DISTINCT PERFORMANCES in order to accommodate the public. The house will be cleared at the close of each performance. THE LAST SHOW WILL BE AS GOOD AS THE FIRST.

The performances start at the following hours: 7:15 — 8:30 — 9:40. Price of admission 10 and 15 cents.

Don't Forget It's at the Colonial

Suits Dry Cleaned

$1.50

The Eureka Laundry Co.

Both Phones Our Wagons Will Call

SPANISH PREMIER.

Has Full Authority to Cope With Revolutionists.

HAS FULL CHARGE

King Alfonso Has Placed Revolt In Spain In Hands of Canalejas.

Madrid, Sept. 25.—King Alfonso has placed full authority in the hands of Premier Canalejas to cope with the serious revolt which threatens the government. Canalejas, who is known for his summary measures in combating opposition to the government, has made his first step the placing of the army on a basis of efficiency to deal with any further uprising.

TwoPen Jobs Go

Superintendent of Light and Heat and Day Physician Go First of Month.

Columbus, O., Sept. 25.—Commencement of what is said will be wholesale slaughter of officeholders at the penitentiary was begun when Warden Jones announced to Dr. A. J. Shoemaker, day physician, and E. L. Cannon, superintendent of light and heat, that their positions have been abolished in an effort to cut down expenses. Both dismissals are to take effect the first of the month. That other curtailments are to be made in the near future was made known by Warden Jones.

"It is my understanding that the penitentiary is to be run on business principles as nearly as possible, and that's how I'm going to run it, regardless of politics," said Warden Jones in explaining his action.

Dr. Shoemaker is a Columbus man. Dr. J. W. Clark, chief physician, will perform the work that has been done by him. Cannon lives in Youngstown. Charles L. Wright, who will be the engineer in charge of the new power plant at the prison, will succeed him.

MAY FIGHT TURKS.

Reported In Rome That Italy Is Preparing an Uutimatum.

Rome, Sept. 25. Turkey must yield to Italy in the Tripoli protectorate dispute or there will be war. This is the report given out at the foreign office, and an ultimatum to this effect is being prepared. Ominous reports were received here and they are apparently authentic.

A dispatch from Port Said says that the Turks have captured the Italian liner Regina Margherita at Merzina. This steamer is one of the fleet of the Navigazione Generale Italiana of Genoa. This is regarded as a casus belli by diplomats, though the reasons for the seizure is not known here. It is also learned that Italians have landed on the coast of Tripoli. If this was done with the acquiescence of the Italian government it would constitute the first overt act on the part of Italy.

The government is prepared to meet any aggressive measures on the part of Turkey, such as attacks upon the lives and property of Italian subjects in Turkey, in which case it is understood a naval demonstration will be made before Smyrna.

Robbers Start Fire.

Alliance, O., Sept. 25.—Robbers who dropped a lighted match in the cellar after they had plundered the place are blamed for the total destruction of the general store and postoffice of James G. Smith at Snodes, seven miles northeast of here, causing a loss of $5,000, including a quantity of valuable United States mail and stamps.

George Sturtz and Miss Amanda Berkstein of Conesville were guests at the home of Mrs. James Smalley, Coshocton, Route 4

Riding a Giraffe.

General Wood of the English army was the hero of many adventures, but the one he called the strangest is the time he rode a giraffe in India. With a party of friends he was being entertained by the rajah of Jowra, who exhibited his rare collection of wild animals to his guests. General (then Major) Wood was a daring horseman and on a wager offered to ride the giraffe with no bridle save a rope. The rajah warned him of the danger, but he would not listen. So the giraffe was brought to a balcony, from which the major vaulted on its back. Instantly the great creature was off like the wind, and, once fairly started, it settled down into a curious gallop that soon made the rider so sick and dizzy that he fell off like a log, receiving a blow on the head from the animal's knee and then in the face from its foot. He was unconscious for an hour, and the first use he made of his voice was to resolve that he would never ride a giraffe again.

Morgan as a Mathematician.

J. P. Morgan was almost bred a mathematician. While at Gottingen Morgan specialized in mathematics, and with the professor of mathematics he would spend long hours at problems. Some years ago a number of New Yorkers who had been at the Gottingen university together held a dinner and invited their old professor of mathematics, who happened to be visiting this country, to be present. The German stood his ground—he gave them his own idea. Looking at Mr. Morgan, he said that he was indeed very glad his old pupil had succeeded so well as a banker. "But I regret," he went on, "that you did not remain at the university. Had you stayed with me you would have been my assistant as long as I lived, and unquestionably at my death you would have been appointed professor of mathematics in my place."—Metropolitan Magazine.

Dust Whirls.

Seaward flowing waters are not alone responsible for the denudation of soils. Those who have watched dark dust storms approaching will be interested to know that estimates of solid material suspended in the air run from 160 to 126,000 tons per cubic miles of air where such storms are prevalent. The aeolian geologist, Udden, taking conservative values and using fairly accurate data for the number, velocity and duration of the dust storms in the western states, concluded that "on the average about 850,000,000 tons of dust are carried 1,440 miles each year, thus doing in this region alone about 1,225,000,000,000 mile tons of transport." The dust whirls run each an average distance of 218 miles.

Millepedes.

The little creature which possesses the distinction of having more legs than any other animal is that which belongs to the family of insects known as millepedes or thousand footed. There are several different species of these, but they all possess the common characteristic of having segmented bodies, each segment of which is provided with its own pair of feet. These are set so closely along the body as to resemble hairs, and when they move one after another with perfect regularity the effect is precisely the same on a small scale as that of a field of oats undulating under the influence of the wind. Some species of millepedes have as many as 350 separate and distinct legs. They are all perfectly harmless.

Encouragement Enough.

"But why should you be so dreadfully surprised and disappointed when I decline your offer?" she asked recently. "I am certain that I never gave you the least encouragement to propose to me."

"You did!" he cried bitterly. "You gave me the greatest encouragement."

"When?"

"When you told me your income was $25,000 a year."—Cleveland Plain Dealer.

Sarcastic Wills.

One eccentric Frenchman directed that a new cooking recipe should be pasted on his tomb every day, and another Frenchman, who was a lawyer, left $50,000 to a lunatic asylum, declaring that it was simply an act of restitution to the clients who were insane enough to employ his services.

Staging a Play.

"I can give you the part of a butler."

"I couldn't take a small part like that."

"You are evidently not used to society drama. The butler has his share of the epigrams."—Pittsburg Post.

His Intentions.

Mrs. Rasher—Has Mr. Goldcoin, with whom you have been dancing all the evening, at last declared his intentions, Mabel? Mabel—Yes, aunt. Mrs. Rusher—I am so glad! And what did he say? Mabel—He declared he would never marry.—Vogue.

Trinidad's Pitch Lake.

All efforts to ascertain the depth of the famous pitch lake of Trinidad has been unsuccessful. At the sides of the lake the pitch is hard and cold, but at the center it is almost constantly boiling.

Happiness.

Happiness is rather a negative than a postive term in this world and consists more in the absence of some things than in the presence of others. —Sam Slick.

Fine manners need the support of fine manners in others.—Emerson.

Messrs Gerran and Minner of Zanesville spent Sunday in Coshocton.

Today's Market.

THE TRIBUNE receives daily market reports from Pittsburg, Cleveland, Chicago, Toledo, East Buffalo, Cincinnati, and other centers. This report gives the farmers of Coshocton county the close of each day's market THE NEXT MORNING and 24 hours in advance of any other Coshocton paper. Mr. Farmer, if you don't believe this compare THE TRIBUNE AND ANY OTHER COSHOCTON PAPER OF THE SAME DATE.

CATTLE TAKE SLUMP HOG PRICES HIGHER

PITTSBURG MARKETS

Cattle supply light; market higher.

Choice cattle	$7.25@7.50
Good	$6.25@6.50
Tidy butchers	$6.00@6.25
Fair	$4.50@5.50
Heifers	$2.50@4.75
Cows, bulls and stags	$2.00@4.50
Fresh cows	$60

HOGS

Supply light, market lower.

Heavy hogs	$7.15@7.20
Heavy mixed	$7.15@7.20
Mediums	$7.20@7.25
Heavy Yorkers	$7.20@7.25
Light Yorkers	$6.25@6.75
Pigs	$5.50@6.00

SHEEP AND LAMBS

Supply light; market steady.

Prime wethers	$4.15
Good mixed	$3.50@3.75
Fair mixed	$3.40
Lambs	$3.50@6.25

CALVES.

Veal calves	$8.50@9.00

THE MARKETS.

CHICAGO Cattle—Beeves, $4 80@8 10; Texas steers, $4 50@6 30; western steers, $4 25@7 10; stockers and feeders, $3 15@5 80; cows and heifers, $2 25@6 25. Calves $6 00@9 50. Sheep and Lambs—Native sheep, $2 25@4 25; western, $2 50@4 25; native lambs, $4 00@6 00, western, $4 25@6 20; yearlings, $3 70@4 65. Hogs—Light, $6 60@7 15, mixed, $6 45@7 15, heavy, $6 40@7 07½; rough, $6 40@6 60; pigs, $4 25@6 50. Wheat—No 2 red, 92½@95c. Corn—No 2, 68@68¼c. Oats—No. 2, 44c.

CINCINNATI Wheat, No. 2 red, 93@94c. Corn—No 2 mixed, 70@70½c. Oats—No. 2 mixed, 45@45½c. Rye—No. 2, 91@92c. Lard $9 20@9 20. Bulk Meats—$8 75@9 00. Bacon—$17 50@18 50. Butter—Creamery, 25@28½c; dairy, 17½@18½c. Poultry—Springers, 12@15c, hens, 11@12c; turkeys, 17c. Eggs 11½@22½c. Cattle—Steers, $3 50@7 10; heifers, $2 25@6 00, cows, $1 00@5 00. Calves $3 00@8 50. Sheep and Lambs—Sheep, $1 50@3 50; lambs, $3 00@6 35. Hogs—Packers, $6 00@7 15; stags, $5 00@5 25, sows, $3 00@6 25, pigs and lights, $3 00@7 00.

EAST BUFFALO Cattle, Export cattle, $6 75@7 25, shipping steers, $6 25@6 75; butcher cattle, $6 50@7 00; heifers $3 50@6 00, fat cows, $3 50@5 25, bulls, $3 00@5 00, milkers and springers, $25 00@50 00, Calves $10 00@10 50. Sheep and Lambs—Mixed sheep, $3 75@4 10, wethers, $4 00@4 40, ewes, $3 50@4 00; lambs, $4 50@6 65; yearlings, $4 50@5 00. Hogs—Heavies, $7 30@7 35, mediums, $7 30@7 35; Yorkers, $7 35@7 40, pigs, $6 40@6 50, roughs, $6 00@6 25, stags, $5 00@5 50.

CLEVELAND Cattle—Choice steers, $6 00@6 50; heifers, $4 50@5 25, fat cows, $3 00@4 00; bulls, $3 00@4 00, milkers and springers, $20 00@60 00, Calves $9 50 down. Sheep and Lambs—Choice wethers, $3 00@3 25, ewes, $2 75, lambs, $6 00@6 15. Hogs—Heavies, $7 00, mediums, $7 20, Yorkers $7 20, pigs, $6 75, roughs, $6 00, stags $5 50.

Clark & Ty Cobb

Judge Says Democrats and Ball Fans Should Fuse.

Atlanta, Ga., Sept. 25. Champ Clark of Missouri, for president; Tyrus R. Cobb of Georgia, for vice president.

The above is the ticket which Judge W. C. Adamson, who represents the Fourth Georgia district in congress, hopes the Democrats will nominate next year. Judge Adamson, who is in Atlanta, gave voice to his preference in an interview. He said:

"I don't care to press my preferences for the nominations, but I am satisfied that Champ Clark, speaker of the house, and Ty Cobb, the baseball hero, would outrun any ticket in the world.

"Ty Cobb is a better baseball man than Jim Sherman, the present vice president, and Champ Clark excels all other men in the matter of presidential qualifications. A fusion between the Democrats and the baseball people would certainly win."

Horses Win Against Autos.

New York, Sept. 25. Races which were held so that pictures could be taken for the budget exhibit, but which also served as tests of the speed of the horse and automobiles used in the fire department, resulted in a decided advantage to the horse-drawn engine. There were four races altogether, and two of them the horses won handily. The other, the automobile, which had a flying start, were almost neck and neck, and the horses lost by a narrow margin. The tests were held in LaFayette street, in front of engine station No. 11, and were for a distance of four blocks.

Uncle Sam Takes Over Island.

Washington, Sept. 25. Another island off the California coast and little known even to Americans has been added to the domain of the United States, according to dispatches received at the navy department from Commander W. A. Moffett. Moffett reports he performed all the legal requirements of taking possession. The island is designated on the sailing charts as Bishop Rock. It is small and its sole denizens are herds of seals and sea lions. It is 110 miles from Point Loma and south of the United States line, but Mexico has never claimed it.

QUOTATIONS ON GRAIN AND HAY MARKET

EDWIN S. LEE, EMPIRE MILL.

These prices are paid here for the following:

Wheat	88c bu
Corn	75c bu.
Rye	85c bu
Oats	45c bu

The following are sold at the prices quoted:

Flour Eighth sack (24½ lbs)	.68
Oats	55c bu.
Corn meal 10-lb sack	25c
Middlings	$1.50 cwt.
Bran	$1.40 cwt.
Corn	85c bu
Screenings	$1.40 cwt.
Cracked Corn	$1.60 cwt.
Chop corn and oats	$1.60 cwt
Unbolted meal	$1.60 cwt.

COSHOCTON HAY AND SEED.

A. H. Thomson & Son.

These prices are paid for the following:

Hay (loose)	$18.00 ton
Hay (baled)	$19.00 ton

The following are sold at the prices quoted:

Oil meal	$2.00 cwt

TOLEDO CASH GRAIN

Toledo, Ohio, Sept. 25 Wheat Cash; May $1.05¾.

Corn Cash and Sept. 70½c; Dec. 64⅜c; May 56⅝c.

Oats Cash and Sept. 47½c; Dec 49⅜c; May 51⅝c.

Cloverseed Cash, Oct and Dec $12.05; March $12.05 bid.

Timothy Cash $7.20

Alsike $10.70

A Luscious Morsel.

A speaker at a literary dinner in New York said:

"He who writes for posterity can only expect the approval of posterity. To his own generation his work will be as unpalatable as German carp—and you know the recipe for cooking German carp?

"No? Well, then, this is it:

"Catch a German carp in a stagnant and muddy stream. Clean it immediately and hang it in the sun three days to dry. After it is thoroughly dried nail it to a spruce board and cover it with a paste of salt and mud. Let it stand two days longer. Now bake it forty-eight hours. Remove the nails, scrape off the salt and mud paste carefully and then eat the board—never eat the carp."

Why the Head of a Lion.

A custom there is in most parts of Europe to adorn aqueducts, spouts and cisterns with lions' heads, which though no illaudable ornament, is of an Egyptian genealogy, who practiced the same under a symbolical illation. For because the sun being in Leo, the flood of Nilus was at the full and water became conveyed into every part, they made the spouts of their aqueducts through the head of a lion. —Sir Thomas Browne, "Vulgar Errors."

A Paradox.

"Will you please insert this obituary notice?" writes a correspondent to the editor of a paper. "I make bold to ask it, because I know the deceased had many friends who'd be glad to hear of his death."

PRICES QUOTED IN LOCAL MARKET

COSHOCTON PRODUCE

Grocers here are paying these prices for the following:

Butter	22c
Eggs	18c doz.
Onions	85c bu.
Lard	10c
Potatoes (new)	$1.00 bu

Grocers are selling as follows:

Potatoes (new)	$1.25 bu.
Combination butter	25c lb.
Country Butter	26c
Eggs	22c doz.
Sugar, 25 lb sack	$1.90
Oranges	20c to 50c doz.
Tangerenes	30c doz.
Lemons	35c doz.
Bananas, choice	15 and 20c doz.
Malaga grapes, choice	20c lb.
Figs	20c lb.
Sweet potatoes	$1.40 bu
Onions	$1.20 bu
Cabbage	2c lb
Beans	5c lb.
Rice	5c to 9c lb.
Lard	12 1-2c lb.

COSHOCTON LIVE STOCK.

Corrected by Coshocton Provision Co. Good medium and heavy

Hogs

Heavy mixed	$6.30@6.40
Heavy Yorkers	$6.40@6.50
Light Yorkers	$5.75@6.25
Roughs	$5.25@5.50
Pigs	$5.00@5.50
Stags	$4.75@5.00

Cattle.

Medium to good steers	$4@4.75
Good heavy steers	$5.00
Medium to good heif'rs	$3.50@4.25
Veal calves	$5.00@6.00

POULTRY MARKET

Corrected by Chas. E. Lorenz, wholesale and retail poultry, Second street. Following prices are paid for poultry:

Chickens (old)	10c lb.
Chickens (spring)	10c lb.
Ducks (old)	9c lb.
Ducks (spring)	10c lb.
Geese (old)	9c. lb.
Geese (spring)	10c. lb.

Retail Prices

Chickens (old)	13c lb.
Chickens (spring)	13c lb.
Ducks (old)	13c. lb.
Ducks (spring)	15c. lb.
Geese (old)	12c. lb.
Geese (spring)	13c. lb.

Hay and Seed

Timothy seed	$7.00
Clover seed (best med)	$11.50
Clover seed (Mammoth)	$11.50

TIME TABLES.

W. & L. E. Time Tables.

North Bound	No. 33. A.M.	No. 7 P.M.
Lv Coshocton	7:57	2:43
Lv East Coshocton	8:08	2:53
Ar Morgan Run	f8:16	3:03
Ar West Lafayette	f8:23	f3:08
Ar Fresno	8:27	3:13
Ar Harmon	9:40	4:31
Ar Sherrodsville	11:20	7:42
Ar Martins Ferry	1:05	9:40
Ar Wheeling	1:15	9:50
Ar Canton	10:35	5:10
Ar Kent	11:26	6:05
Ar Cleveland	12:25	7:05

All Trains Daily.

South Bound.	No.8.	No.34.
Lv Coshocton	11:13	8:15
Lv East Coshocton	11:25	8:25
Ar Conesville	f11:37	f8:38
Ar Adams Mills	f11:45	8:47
Ar Dresden	11:53	8:55
Ar Zanesville	12:25	9:25

All trains stop on signal at Trueway and North Conesville.

Buffet parlor cars on all trains between Cleveland and Zanesville, seats 25c; meals, a la carte.

Good connections at Toledo for points west and for Michigan points; at Bellevue for points west east, at Zanesville for west and south.

For information as to fares, etc., via Nickel Plate; Cleveland, Kent, Canton and Wheeling for points call on or see

E. E. ECKERT, Agt.

Walker & Lawrence

"A Good Place To Buy Good Shoes"

Women's White Oxfords, 75c.

NEWSPAPERARCHIVE® NEWSPAPERARCHIVE®

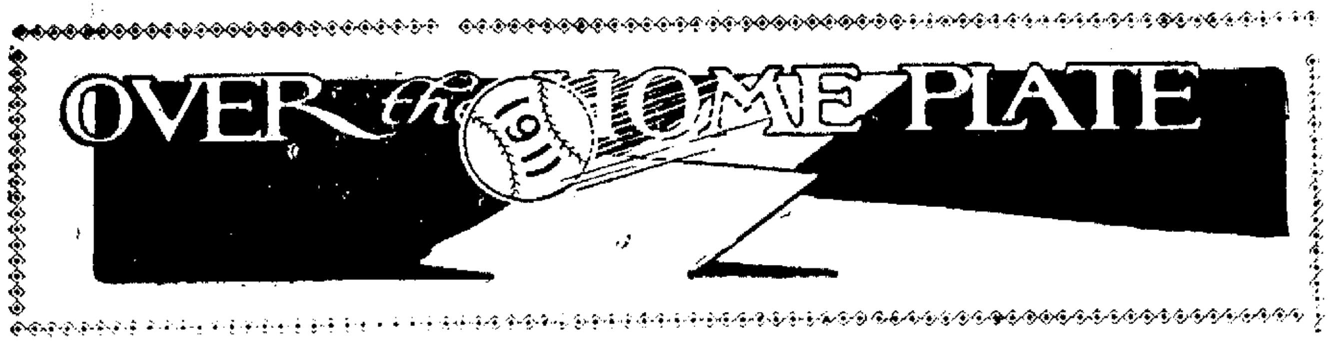

Giants and Cubs Win; Naps Trim Washington

NATIONAL LEAGUE

How They Stand

Clubs—	W.	L.	Pct
New York	90	48	652
Chicago	81	57	596
Pittsburg	82	63	566
Philadelphia	76	64	513
St. Louis	73	68	518
Cincinnati	68	80	452
Brooklyn	57	82	410
Boston	36	102	261

Yesterday's Results.

New York 2, Cincinnati 0
Chicago 6, Boston 5
Brooklyn 5, Pittsburg 4
Philadelphia-St. Louis (rain)

Sunday's Games.

Cincinnati 6, New York 5
Philadelphia 8, St. Louis 2
Boston-Chicago (rain)

Today's Games

No Games Scheduled

Crandall Delivers

Cincinnati, Sept. 25—The Reds were unable to solve Crandall's delivery today and were shut out by the Giants. The score:

Clubs	R.	H.	E.
New York	2	11	1
Cincinnati	0	4	1

Batteries: Crandall and Myers; Suggs, Fromme and McLean.

Hard Luck "Cy"

Chicago, Sept. 25—"Old Cy" pitched better bal lthan Richie today but his teammates failed to aid him in pulling out a victory. The score:

Clubs	R.	H.	E
Bost	5	12	1
Chicago	6	8	0

Batteries: Young and Raridon; Richie, Cole and Archer.

Rucker Again

Pittsburg, Sept. 25—The Pirates pitted three pitchers against Rucker today but the Dodgers won out. The score:

Clubs	R	H	E
Brooklyn	5	11	3
Pittsburg	4	11	2

Batteries: Rucker and Miller; Hendrix, Ferry, Gardner and Simon.

Rain at St. Louis

St. Louis, Sept. 25 The game between the Cards and Phillies was prevented by rain.

AMERICAN LEAGUE

How They Stand

Clubs—	W.	L.	Pct.
Philadelphia	95	46	674
Detroit	87	57	599
Cleveland	75	67	528
New York	71	69	518
Chicago	70	71	497
Boston	71	72	497
Washington	59	84	413
St. Louis	40	103	280

Yesterday's Results.

Today's Games

No Games Scheduled

One For Naps

Washington, Sept. 25—The Naps outplayed the Nationals in all departments today. The score

Clubs	R.	H.	E.
Cleveland	3	9	0
Washington	2	7	4

Batteries: Blanding and Easterly; Hughes and Henry.

Morgan is Wild

Philadelphia, Sept. 25—The Tigers took advantage of Morgan's wildness and turned the tables on the Champs today. The score:

Clubs	R.	H.	E.
Detroit	6	5	0
Philadelphia	3	7	1

Batteries: Mullin and Stanage; Morgan, Danforth and Lapp.

Loosely Played

New York, Sept. 25—The Yanks took a loosely played game from the White Sox today. The score:

Clubs	R.	H.	E.
Chicago	3	9	4
New York	7	7	3

Batteries: Scott, Hovlik and Block; Fisher and Williams.

Red Sox Win

Boston, Sept. 25—The Red Sox had little trouble in winning from the Browns today. The score:

Clubs	R.	H.	E.
St. Louis	2	6	3
Boston	9	12	1

Batteries: George and Stephens Woods and Nunemaker.

AMERICAN ASSOCIATION

How They Stand.

Clubs—	W.	L.	Pct.
Minneapolis	96	64	600
Kansas City	87	68	561
Columbus	86	73	541
St. Paul	78	82	485
Indianapolis	76	84	468
Milwaukee	74	83	472
Toledo	73	86	449
Louisville	65	95	407

Yesterday's Results

Toledo 8, St. Paul 1
Minneapolis 4, Indianapolis 0
Milwaukee 5, Louisville 4
Columbus-Kansas City (rain)
Minneapolis 6, Toledo 1

Sunday's Games.

St. Paul 3, Indianapolis 2
St. Paul 5, Indianapolis 3
Kansas City5, Louisville 4
Columbus-Milwaukee (rain)

Today's Games

Columbus at Kansas City.
Toledo at St. Paul.
Indianapolis at Minneapolis
Louisville at Milwaukee.

Laroy is Bumped

St. Paul, Sept. 25—The Hens batted Laroy to all corners of the lot today, defeating the Saints with ease. The score:

Clubs	R.	H.	E.
Toledo	8	18	0
St. Paul	1	9	2

Batteries: Swann and Carisch; Laroy and Land.

Indians Lose Again

Minneapolis, Sept. 25—The Indians were shut out by the fast-going Millers today. The score:

Clubs	R.	H.	E.
Indianapolis	0	8	3
Minneapolis	4	10	0

Batteries: Linke and McKee; Patterson and Owens.

Colonels Can't Win

Milwaukee, Sept. 25—The Brewers downed the Colonels in a hard fought game today. The score:

Clubs	R.	H.	E.
Louisville	4	8	2
Milwaukee	5	10	2

Batteries: Long and Ludwig; Dougherty, Cutting and Marshall.

Rain at Kawville

Kansas City, Sept. 25—The game between the Blues and Senators was called off on account of rain.

Telegraphers Vote On Strike.

Cleveland, O., Sept. 25. The telegraphers of the Baltimore & Ohio railroad are voting on striking to enforce demands for better pay, shorter hours and improved working conditions. The union men demand an increase in pay of about 10 per cent, 15-day vacations for men employed two years or more, and 35 cents an hour for overtime. The company sought to compromise by offering a 3 per cent advance in pay, 12-day vacations and 25 cents an hour overtime. The union has $200,000 strike fund.

You can get the purest olive oil at Pentel's. $1.00 per quart.

Home made candies at Pentel's.

People of Ashland, O., Will Welcome J. C. Stubbs to His Native Town.

Ashland, O., Sept. 25. The people of Ashland, native town of John C. Stubbs, vice president and director of traffic for the Harriman system of railroads, expect to give the noted railroader a rousing welcome when he comes back here to make his permanent home after Jan. 1, when he will retire from active connection with railroad work.

Mr. Stubbs grew up here, attended the public schools and as a young man entered the railway service in 1869. Many of his old schoolmates are still living, and they feel gratified that Mr. Stubbs, after reaching such eminence in his profession, has evinced his love for the old home town by announcing that he will spend his remaining years here. Mr. Stubbs was born in 1847, is still vigorous and hopes to enjoy many years of ease.

Good Money After Bad.

It is a curious fact that many men, level headed enough about other things, seem to lose their wits entirely when they become involved in lawsuits. In one case recently concluded in the German courts a Berlin merchant paid out over $900 to recover the value of a five cent postage stamp. He had written a letter asking for an address and inclosing postage for reply. Failing to get an answer, he sued for the stamp.

The famous Missouri watermelon case was just as trifling and even more disastrous. The seed was planted on one farm, but the vine crept through a crack in the rail fence, and the melon grew on the other side. Both farmers claimed it, and instead of perceiving the humor of the situation they went to law. To add to the puzzling features of the question of ownership there was the further complication in that the fence stood on a county line, whereupon a question of the jurisdiction of the courts came up. The farmers bankrupted themselves without obtaining a decision as to the ownership.—Green Bag.

Liquid Dynamite.

The Mexicans have a native brandy called aguardiente, which is a species of liquid dynamite, as palatable as corrosive sublimate and as full of potential deviltry as an egg is of meat. When you find a Mexican gentleman adorned with a belt full of deadly weapons decorating and deluging his interior with aguardiente it is the part of prudence to retire to a bombproof. There is another tipple, a white, innocent looking fluid called mescal, which is distilled from a cactus of the same name, which has in it all the combined energy, activity and homicidal possibilities of a volcano mixed up with the gable end of a mule. In former days the Apache Indians made a crude distillation of the same stimulant, which they called tis-win, and as a preliminary to a raid among ranches and settlements it was a great success from an Indian point of view.—Boston Herald.

Our Drills Are Superior

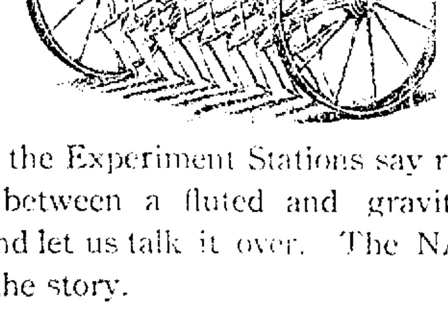

Note what the Experiment Stations say relative to the difference between a fluted and gravity feed drill. Come in and let us talk it over. The NAME of the drill tells the story.

Our stock was never more complete and our prices will appeal to you.

The Gray Hdwe. Co.

Yale Has Football Find in Anderson; All Western Halfback Two Years Ago

New Haven, Sept. 23.—In the football squad for this fall it looks as if Yale has a wonder in Anderson. The westerner was here last year, but was ineligible for the freshman team because he had played football before. Looking back further, the coaches find that he had played football before with such strength and speed that he was All Western halfback two years ago. Anderson played on Wisconsin, but had heard so much about Yale that he decided to come east and try for the team. He is a hard player, and this is shown even in the simple early practice. Though he plays behind the line, he reminds one very much of the early game of Hobbs. Close followers of the game at Yale think the university has a find in him. He may be placed at fullback. Anderson is short, stocky and heavy, but there is no fat on him.

EXPLOSIONS SINK FRENCH WARSHIP

Toulon, France, Sept. 25.—Death to more than 300 of the crew of 792 officers and men of the battleship Libertt, counted one of the finest vessels in the French navy, followed fire and explosions which wrecked the great ship. The fire when first discovered did not appear to be serious, but somehow or other it gained a quick advantage over the squad of sailors sent to extinguish it, and suddenly, without warning, it reached the magazines, which had not been flooded on account of the apparently trifling nature of the blaze.

The force of the explosions were terrific. They shook the vessels fore and aft, each one seemingly stronger than that preceding, opening up great fissures in the framework of the vessel. The vessel immediately became a mass of fire and smoke and soon, almost demolished by the terrific detonations, sank to the bottom of Toulon harbor.

Two Hundred On Shore.

Two hundred of the crew escaped death owing to the fact that they were ashore on leave. Commander Jaures, a brother of the Socialist deputy, was not board.

The carnage in the explosions was worse than could ever have occurred in an actual naval engagement. The first crash came when the crew was for the most part dispersed in various sections of the vessel. They were without warning of their danger. Scores of bodies were hurled high into the air accompanied by great fragments of framework, armor, bursting shells and the blinding, suffocating smoke of the powder. Men below, who had not yet awakened, were killed in their sleep. Others awakened by the explosion, started to jump overboard and were caught by the second detonation. The crew was panicstricken and rushed wildly about, groping through the blinding smoke in which many fell unconscious from suffocation.

There were many vessels in the harbor at the time including a number of warships which have been maneuvering here since the first of the month. The first explosion brought a quick response from the nearby men-of-war and from the shore. Dozens of boats put off and picked up survivors and floating bodies.

There were three tremendous explosions in quick succession after the fire reached the magazines. One hundred men saved themselves by jumping and others would have escaped but for the discipline which held them at their posts.

At the first explosion the men below suddenly awakened, tumbled from their births and rushing to the sides of the vessel were throwing themselves overboard when an order calling them to their stations rang out and held to their death those who had not already escaped.

HE OPPOSES RECIPROCITY

Canada's New Governor General Will Arrive Next Month.

Montreal, Sept. 23. The Duke of Connaught, who has been appointed governor general of Canada to succeed Earl Grey, will arrive in this country next month to take up his new duties. His coming is looked forward to with a great deal of interest. It is generally thought that he is opposed to reciprocity.

Ohio Towns Named.

Washington, Sept. 25. Thirty-five first class postoffices were designated as postal savings banks, among them the following: East Liverpool, Hampton, Mansfield, Steubenville and Youngstown, O.

Old Speed Records.

Speed counts for everything now, but so far as endurance is concerned no recent feat is more remarkable than the feat of Captain Barclay of Ury about a century ago. He drove the mail the whole way from London to Edinburgh without giving up the ribbons for a single stage, and expects [illegible] that performance second only to his walk of a mile an hour in a thousand consecutive hours. Two centuries before him another wonderful feat was accomplished between the same points by Sir Robert Cary, who carried south on horseback the news of Queen Elizabeth's death in about sixty hours.—London Standard.

September.

September has, in turn, contained the following various numbers of days—16, 30, 31 and, finally, 30.

Dope for the Bugs

Marquard Chesty

Rube Marquard says he will beat the Athletics in every game he pitches against them if the Giants get two runs for him. Marquard's arm never felt better, and the soreness that bothered him two weeks ago has disappeared.

New York, Sept. 23.—Matt Wells was the picture of satisfaction today. It is Wells' desire of a fight with Packey McFarland ... is about to be realized. They have been matched for 10 rounds in Madison Square Garden Oct. 19. They will weigh in at 135 pounds.

Philadelphia, Sept. 23. A home run knocked out by Bill Jones of the Roxborough team in a tie game in Fairmount's woods landed in a hornets' nest. The Lafayette team will protest the game on the ground that the hornets interferred.

The Reds and Naps will start their post series on Oct. 9. The Reds have a game to play with the Cubs on Oct 12, which means a break in the series with Cleveland.

The New York club expects a $75,000 gate at the opening of the world series. That's $6,000 more than was taken in during the entire series between the Giants and Athletics in 1905.

Billy Murray, Pittsburg scout, says 90 per cent of the minor league talent bought by the majors this year will fail to make good.

The Boston American outfield comes pretty near being the best throwing outfield in major league society. Each of the trio—Lewis, Speaker and Hooper—has a powerful arm and accuracy as well. Cree and Daniels of the New York Americans are strong throwers, but the latter's judgment isn't always above reproach, and judgment is very important. Cree has judgment with a good arm. In Devore and Murray McGraw has two excellent outfield throwers while Snodgrass is fair. Murray is one of the hardest men in the game on whom to try to go from first to third on a right field hit.

Chicago, Sept., 23.—The All-star team chosen by James McAleer to battle with the Philadelphia American League club, the world's champion, prior to their struggle with the qualifier from the National League, includes four members of the Chicago team, five from the Washington, one from New York, one from Boston, and one from Detroit American League teams.

The batting order, as announced yesterday, follows: Milan, cf.; Lord, 3b.; Speaker, rf.; Cobb, lf.; Elberfeld, 2b.; McBride, ss.; Chase 1b.; Sullivan and Street, c.; Walsh, White and Johnson, p.

Yale football association will give 6000 tickets of admission to Yale games this season to scholars of grammar and high schools in New Haven leading in class work.

The Harvester 2:01, champion trotting stallion, will be sent against his record Wednesday at Columbus.

Willie Mitchell Thursday scored his first run of the season. He has been at bat 64 times in 31 games, and made seven hits.

The Giants stole 14 bases Thursday, seven in each game with the Cardinals. In the first game Merkle stole two, and Doyle, Herzog, Fletcher, Devore and Doyle and Snodgrass one each. In the second game Murray, Fletcher and Snodgrass stole two bases each and Becker one.

Sizing up the candidate for Yale's eleven this fall, now that they have entered upon light practice under the direction of Head Coach John W. Field, eastern critics all agree that Field will have his hands full filling the places left vacant by the departure of Captain Fred Daily, John Kilpatrick, a guard, Center Morris, Halfback Kistler and Brooks who starred at end.

There aren't many vet rans out. Those who will be back are Scully and Paul tackles; McDavitt guard Captain Howe, quarterback; and Philbin, halfback. Among the men who are trying for the halfback and end position is Walter Camp, jr. a son of the noted football authority.

UP-TO-DATE NEWS FROM THE WORLD OF BOXERS

Richmond, Ind., September 23. The fight bugs are showing interest in the coming bout between Hugh McGann and Mike Schreck, which is booked for the Coliseum next Tuesday night. All of the bills conducted here recently have been well attended, but the McGann-Schreck mill is attracting attention from many nearby cities and towns and seat reservations have come from as far as Dayton and Indianapolis. Owing to the fact that Mayor Zimmerman has given his indorsement to the fighting game so long as the bouts are conducted within the law and are on the square, the promoters are expecting to make Richmond one of the fight centers in the middle west. Many other mills are being planned for the winter.

London, Sept. 23.—Lord Mayor Strong, who is determined to prevent the Johnson-Wells fight for the world's pugilistic championship, yesterday spurned a compromise offer made by promoter James White.

The promoter offered to have a jury of three present to eliminate all brutality and objectionable features during the contest at Earls Court Exhibition hall on October 2.

Home Secretary Churchill, who has the power to stop the bout, has not as yet given his opinion. The lord mayor and other officials have appealed to him.

The fighters continued their training despite the doubtful status of the bout. Wells is working hard, but Johnson is not preparing in a manner that would indicate he had much respect for the British champion.

Eskimo Beliefs.

Eskimos believe that earth and air are filled with spirits. The one drags men into the earth by the feet, from which they never emerge, the other strikes men dead, leaving no mark. They often stop and listen and say that Tuna of the wind is passing by, imagining that the air is full of voices.

Did His Best.

The Clergyman—Do you mean to say that your wife goes to church every Sunday without you? Husband—Well, it isn't my fault. I can't persuade her to stay at home.—Stray Stories.

An Even Thing.

Mistress—Bridget, how long would you stay with me if I couldn't pay you? Maid—As long as you'd keep me if I couldn't cook, mum.—Harper's Bazar.

Immortality.

"Speaking of immortality, what's the matter with the hen?"

"Go on."

"Her son never sets."—New York Times.

Consolation.

Knicker—My wife is always praising the men she rejected for me. Bocker—Never mind; she will praise you to her second husband.—New York Sun.

Tonight and Wednesday and Wednesday afternoon at the

SIXTH ST. THEATRE

HELL, PURGATORY and PARADISE

"DANTE'S INFERNO"

The world's Greatest Picture Play. In 5 reels

THE MOST STUPENDOUS and WONDERFUL SPECTACLE EVER ATTEMPTED

Remember only two more days

PRICES 15, 25, 35 and 50c Matinees 15 and 25c.

Are You Going To Canton Aero Meet.

HARRY ATWOOD Burgess Wright Biplane — EUGENE ELY Curtiss Biplane

WALTER BROOKINS Wright Biplane — ANDREW DREW Wright Biplane

And other World Famous Birdmen all participate in Marvelous Aero Tournament Tuesday, September 26, Wednesday, September 27, Thursday, September 28.

SPECIAL TRAIN SERVICE OVER W. & L. E. LINES

NEWSPAPERARCHIVE®

Society News

Visit Her Daughter

Mrs. Sarah A. Moore left yesterday for Grant hospital, Columbus where she will spend a few days with her daughter, Mrs. Gleason Adams who recently underwent an operation there. Mrs. Adams is convalescing satisfactorily. Mr. Adams who has been in Columbus for several days returned home Sunday evening.

Spent Day in Conesville

The following party of Coshocton young people spent Sunday in Conesville: Miss Mary Stewart, Miss Anna Schaich, Miss Nellie Horn, Miss Myrtle Overholt and Miss Celia Scherrer

Enjoy Walk to Lafayette

The following young ladies walked to West Lafayette last Sunday afternoon and returned on No. 3: Miss Mary Wagner, Miss Nelle Koelsch, Miss Rose Gainor, Miss Louise Hartman and Miss Tess Showder of Farmingdale, N. Jersey.

Quet Stitchers Will Meet

Mrs. Rader will be the hostess at a meeting of the Quiet Stichers at her home on Eigth street tomorrow afternoon.

Returns Home

Mrs. Ora Jones who has been visiting her sister Mrs. Jesse Rodgers of South Lawn avenue has returned to her home in Sonora, Ohio.

Visit Relatives

Mrs. Norris and Mrs. Grubaugh of Van Wert, Ohio, are guests at the home of J. C. Endsley this week.

Mr. and Mrs. Poppe Here

Mr. Poppe of Chicago who has come to Coshocton to have charge of the calendar department of the American Art Works, has rented the Meek property on Elm street formerly occupied by Mr. and Mrs Rudolph Glaser. Mr. Poppe was accompanied here by his family and they will be established in their new home in the near future

Guest at Parsonage

The Rev. and Mrs. R. F. Whitehurst of Roscoe have as their guest at their home in Roscoe the Rev. David A. Morris pastor of the Gambier Methodist Episcopal church.

Guests of Mr. and Mrs. Davis

Mr. and Mrs. Scott Davis of Route 5 had as their guests at their home on Sunday last Mr. and Mrs. C. P. Shipps, Ruth and John Shipps, Mr. and Mrs. F. S. Wallace and sons Robert and William all of Coshocton and Mr. and Mrs. Ward Davis of Coshocton R. D. 6.

Guests of Friends

Mr. and Mrs. George Pace and family of Newcomerstown were guests at the home of Mr. and Mrs Tyler on Chestnut street Sunday.

Leaves for School

Miss Bertha Nelson left yesterday for Columbus where she will enter business college for the coming year.

Outing in Canton

Miss Hazel Johnson, Miss Nelle Williams and Miss Edna Bachert will go to Canton today to attend the aviation meet. During their stay they will be guests of friends at a house party at Meyers' Lake.

Additional Society on Page Six

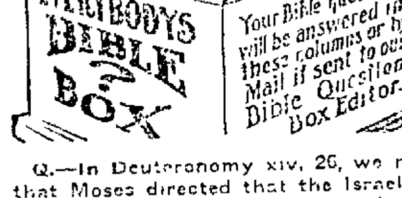

Q.—In Deuteronomy xiv, 26, we read that Moses directed that the Israelites should use their money to buy wine or strong drink. Does this mean that they were commanded to use intoxicating liquors?

Answer.—The preceding verses of this chapter disclose that this was a Divine command through Moses; that at certain times the Israelites should eat before the Lord at the place He should choose. Evidently the place designated required some to travel a long distance, bearing their food for the feast with them. The Lord commanded, "If the way be too long for thee so that thou art not able to carry it, etc., thou shalt turn it into money." After a long journey the people would be much worn, sick and exhausted and might require some wine or some strong drink to revive them. The words "lusteth" and "desireth," in the text, are properly rendered, "To long for," and "demand." Their system might demand some stimulants as medicine.

Annual Program of Woman's Music Club

The program for the year's work of the Woman's Music Club will be ready for distribution today or tomorrow. According to the new programs the year promises to surpass previous ones in the amount and quality of work to be done by the club.

The Woman's Music Club has done work of unusual merit and is an organization of which the city may well be proud. It has an active membership of thirty eight and an increasing associate membership. The artist recitals given in former years have proved to be the best musical attractions that Coshocton has ever known and the same standard will be adhered to this year.

The officers for the year are:

President, Miss Mary Gage Mortley.

First Vice President, Mrs. Edward H. Crawford.

Second Vice President, Mrs. Charles C. Michael.

Secretary, Mrs. James P. Shepler.

Treasurer, Mrs. Frank Pomerene.

Executive board, Miss Mortley, Mrs. Crawford, Mrs. McMichael, Mrs. Shepler, Mrs. Pomerene.

The following standing committees will assist with the work of the club during the year:

Study class, Mrs. Voorhees, Miss Clark.

Music program, Mrs. McMichael Mrs. Talmadge, Miss Mortley.

Press and printing, Mrs. Crawford.

Auditorium and Ushers, Mrs. Magers, Miss McGinnis.

Student's Recital, Mrs. Murray.

Philanthropic, Miss Elliott, Mrs. Kerlin, Miss Glass.

The Music Club double quartette is composed of: First soprano Mrs. Talmadge and Mrs McGinnis; second soprano, Mrs. Murray and Mrs Dawson, first alto, Miss Glass and Mrs. Boone, second alto, Mrs. Magers and Miss McFarland.

The first meeting of the club year will be a reception for the members at the home of Mrs. Charles McMichael on Chestnut street on Tuesday evening October 3 at 8 o'clock.

The plan of study for the year is that recommended by the national Federation of Musical Clubs and has to do with the history of music. In full the program is as follows:

October 9

Study class, beginnings of music prehistoric 1200 A. D.

Leader, Miss Davis.

Illustrations, Arabian Melody, Jewish Melody, Miss Clark.

Gregorian Tone, Latin Hymn Miss Berry.

Pentatonic Melody, Mrs. Crawford.

Hymn of St. John's Day, Mrs. McMichael.

October 23

Study class, Rise of Polyphony, 1200–1600.

Leader, Mrs. Johnson.

Illustrations, Melody, Chatelaine de Coucy, Minnelied, Journeyman's Song, Mrs. Boone.

Luther's hymn, Miss Studor.

"Sumer is icumen in." Miss Neldon.

Matona Mia Cara, Musical Club double quartette.

Prelude and Fugue, Bach, Miss Denzer.

November 6

Study class, Rise of Instrumental music, the Classical period, 1550–1800.

Leader, Mrs. Davis.

November 20

Open meeting.

Early Instrumental Music.

Canzone, Rontani, Mrs. Talmadge

Sonata for violin, No. 8, Correli.

Sarbande, Alnira, Handel.

Allemande, English Suite, Bach.

Bourree, Franzosische Suite, Bach, Mrs. McMichael.

Suite, Les Maitres du Clavecin, Rameau, Miss Neldon.

Sonata G Minor, Adagio, Tartini, Miss Berry.

Pastorale, Scarlatti, Mrs. Hack

Sonata Haydn, Miss Dougherty.

Sonata Mozart, Mrs. Voorhees

December 4

Study class, Rise of Dramatic Music, 1600, 1800,

Leader, Mrs. Pomerene.

December 18

Opening meeting.

Early Opera, Trio and Recitative from Euridice, Peri, Miss Glass.

Lasciate mi Morife, Monteverdi Miss Familton.

Sento nel Core, Scarlatti, Mrs Thomas.

Aria, Enguito-loveggio-Gabrpi, Mrs. McGinnis.

Aria Lascia ch'io pianga, Handel, Miss Dockenwaddle.

Recitative and Aria, Alleandroned Intie, Piccinni, Mrs. Kerlin.

Aria, Bois Epais, "Amadis," Lully, Miss Agnew.

"Che faro senza Euridice" Gluck, Miss Mortley.

Gavotte Iphigenia, Gluck, Miss Berry

Menuet Don Giovanni, Mozart Miss Studor Miss Denzer

Overture Anacreon, Cherubini Mrs Voorhees, Miss Clark.

March Triumphale, Spontini. Mrs. Crawford.

"Tre Giorni che Nina," Pergolesi, Mrs Hay.

Dec. ... Stabat Mater, Pergolesi, Mrs. Talmadge, Miss McFarland.

January 15

Study Class, The Oratorio 1600 1906.

Leader, Miss Temple.

January 29

Open meeting, Oratio,

Aria, Passion Music, Bach, Miss Mortley

Sinfonie, Messiah, Handel, Mrs. Voorhees.

Selections from Geistliche Lied er, Bach, Mrs. Thomas.

Lachrymosa, Requiem, Mozart Mrs. Boone.

Benedictus, Requiem, Verdi.

Miss Clark.

Sonata, Op. 31, No. 3 Beethoven Mrs. Hack.

Sonata, Schubert, Mrs. Crawford.

February 12

Study class, Romantic Period in Piano and Song, 1830, 1880

Leader, Mrs. Murray.

February 26

Open meeting.

Music of the Romantic Period.

Cradle Song, Mozart, Miss Studor.

Songs, Schubert, Mrs. Talmadge

Songs, Schumann, Miss Mortley.

Waltz, Polonaise, Chopin, Mrs McMichael

Song Without Words, Mendelssohn, Miss Daugherty.

Papillon, Warum, Schumann Miss Hay.

Hungarian Rhapsodie, Liszt, Miss Denzer, Miss Studor.

Concerto, Beethoven, Mrs. McMichael, Miss Berry.

March 11

Study class the Orchestra and Symphony, 1700, 1840.

Leader, Mrs. Stewart

March 25

Annual business meeting.

April 8

Open meeting

Symphony and Song

Symphonies, G Major, "The Surprise," Haydn; "Jupiter," Mozart, Miss Denzer, Miss Daugherty, Miss Dockenwaddle, Miss Clark

B Flat, Spring Schumann, Andante from C Major, Schubert, Mrs. Voorhees, Mrs. McMichael

No. 5, Beethoven, Miss Berry, Mrs. Hack, Miss Studor Mrs. McMichael.

"Less Preludes" Liszt, Mrs. Crawford, Mrs. Michael.

Songs, Franz, Mrs. Kerlin.

Songs, Jensen Miss Ferguson.

Songs, Ries, Mrs. Boone

Songs, Von Fielitz Miss Agnew.

Songs, Strauss, Miss Glass

Overture from Sakuntala, Goldmark, Miss Neldon

April 22

Study class Modern Opera, 1826 to Present Time

Leader, Mrs. Dawson.

May 6

Open meeting.

Modern Opera, Overture "Der Freischutz," Weber, Miss Neldon, Miss Clark.

"Bridal Wreath for Thee We Wind," Weber, Mrs. Kerlin and Music Club double quartette.

Tyrolean chorus, William Tell, Rossini, Music Club double quartette.

Aria, Lucia, Donizetti, Miss Agnew.

Aria, Trovatore, Verdi, Miss Ferguson.

Elsa's Dream, Lohengrin, Wagner, Miss Mortley

Isolde's Liebestod, arr Liszt, Wagner, Miss Hay, Miss Dockenwaddle.

Aria, Madam Butterfly, Puccini, Miss Familton.

Fire Music, Siegfried, Wagner, Mrs. McMichael.

Elizabeth's Prayer, Tannhauser, Wagner, Mrs Talmadge

Suite, "Arlesienne," Bizet, Schumann, Miss Berry, Mrs. Hack.

May 20

Study class, English Cathedral, American music.

Leader, Miss Elliott.

June 3

Open Meeting

English and American Music.

Kens Evening Hymn, Tallis, Mrs. McGinnis.

Carmen's Whistle, var. Bird Helen McMichael.

Nymphs and Shepherds, Purcell

(Continued On Page Six.)

DAILY FASHION TALKS

BY MAY MANTON

A FASHIONABLE SUIT OF SERGE.

6984 Bolero Jacket for Misses and Small Women, 14, 16 and 18 years.
6888 Four-Piece Skirt for Misses and Small Women, 14, 16 and 18 years.

JAUNTY little bolero jackets are exceedingly smart for young girls this season. This one is eminently youthful and girlish in effect, and combines with a high waisted skirt to make a most attractive costume. In this case, the material is blue serge and the trimming is black braid, but suits of this kind will be worn throughout the entire season, and linen, cotton poplin and materials of such kind are quite as appropriate as serge and other wool stuffs. Gobelin blue linen with bands of black piped with white would be smart and attractive. White serge with white braid would make an exceedingly dainty summer suit, and the design suits all these materials equally well. The fronts of the jacket are fitted with darts at the shoulders. The skirt is four gored with the box plait at the back. It can be finished with a high waist line, as in this instance, and be cut off and joined to a belt.

For the 16 year size the jacket will require $2\frac{5}{8}$ yards of material 27 inches wide, $1\frac{7}{8}$ yards 36 or $1\frac{3}{4}$ yards 44; for the skirt will be needed $4\frac{3}{4}$ yards 27, $3\frac{1}{4}$ yards 36 or $2\frac{3}{8}$ yards 44 inches wide, and to trim the suit will be needed 5 yards of plain and 5 yards of fancy braid.

A May Manton pattern of the jacket, No. 6984, or of the skirt, No. 6888, in sizes for misses of 14, 16 and 18 years of age, will be mailed to any address by the Fashion Department of this paper, on receipt of ten cents each. (If in haste send an additional two cent stamp for letter postage, which insures more prompt delivery.)

MANY NEW FALL ARRIVALS

Are making their appearance daily for all departments of this busiest, best store, and we guarantee each and every item to be absolutly authentic as to style—perfect in quality and as low in price as the degree of excellence characteristic of this store will allow.

You'll find superior merchandise priced at this store as low as inferior goods are at some others, and lower on corresponding grades of merchandise. For instance we cite a few specially priced for quick selling.

Fall Shirting Flannels 19c Yard

Style and quality combined with a special price make this offer of new Fall Shirting Flannels at the above price 19c unusually tempting. These flannels are 30 inches wide and thoroughly shrunk and the designs are stunning—stripe effects in Greys and combinations of white and black, white and helio and white and blue. Tis the ideal fabric for fall tailored waists and shirts and is also much used for separate skirts. We invite your inspection of these flannels (usually sold at 25c) at our special price, per yard **19c**

DRESS GOODS SPECIALS

Three items of unusual interest to home sewers are listed here:

42 INCH WOOL GRANITE CLOTH with the new rough hairy weave, a regular 75c grade is offered in a limited quantity, perfect quality (and just this season) at the popular price, per yd.......... **50c**

Note again the width—42 inches.

36 INCH FANCY STRIPE SUITINGS in all good colors, a regular 35c to 39c seller is offered by means of a fortunate purchase at per yd.......... **25c**

SHEPHERD CHECK SUITINGS—three size checks, black and white only, in a regular 25c grade is offered exclusively at this store at, per yd.......... **15c**

The three specially priced items listed above are excellent for children's wear and are not to be matched in any other store in this county. See them today.

Drawn Work Linen Pieces $1.00.

If you have not taken advantage of this special offer, do so at your earliest convenience for those who have seen and invested in these Squares and Scarfs, pronounce them the greatest Fancy Linen offer ever made in Coshocton. Worth $1.25, $1.50, $1.75 and $2 00—your choice of many designs.......... **$1.00**

Dress Trimmings.

are a big feature at this store and we are told no other Coshocton line compares with ours in point of variety, colorings and quality at the very modest prices asked. The line contains everything new in Allovers, Bands, Ornaments, Ball Trimmings, Fringe, e.c., etc., in an endless array of color effects. Four large cases are devoted exclusively to dress trimmings.

The Ransom Dry Goods Company.

HAVE YOUR CLOTHES

MADE BY

HARRIS

THE TAILOR

433 Main Street

Style, Individuality and Economy

Prices No Higher Than Good Ready-Made.

DON'T GET DISCOURAGED

Get your next pair of shoes of Peacock. Quality is a matter of principle not price with us.

SEE OUR NEW STYLES.

PEACOCK THE SHOE MAN

Coshocton, Ohio.

NewspaperARCHIVE® NewspaperARCHIVE®

THE DAILY TRIBUNE

INDEPENDENT MORNING DAILY

Entered as second-class mail matter at the postoffice at Coshocton, Ohio, under the Act of March 3, 1879.

Editorial Office, Counting and Press Rooms, Main Street, near Sixth. Office open day and night.

The Tribune receives the service of the American Press Association, the International Syndicate, and the Publishers' Press, New York.

A special favor is conferred by telephoning news to The Tribune. Both Phones.

SUBSCRIPTION TERMS:

Delivered by carrier, a week .10c	Four months by mail $1.00
One year by carrier $5.00	Three months by mail ..... .75
One year by mail $3.00	Two months by mail .... .50
Six months by mail $1.50	One month by mail ...... .25

Cards of thanks and obituaries will be charged for at 5cts per line.

COMMUNICATIONS.

The columns of The Tribune are open to communications from its readers. All manuscripts should be plainly written and on one side of the paper only. No communication indulging in abuse or offensive personalities will be accepted. Opinions by the authors of communications in no way commit the paper to their views. No communication will be accepted which is not signed in good faith by the author, but upon request the signature will be omitted from the publication. No communication in excess of 700 words will be accepted.

ALLIED PRINTING TRADES UNION LABEL COUNCIL COSHOCTON, O.

REMEMBER THE MEAT TRUST

Among the many ills human flesh is heir to, several can be named which are largely due to an excessive use of sugar. Among these ills might be named certain intestinal troubles, Bright's disease and the Sugar Trust.

Whenever any of these ills become acute—including the aforesaid trust—great relief may be had by lessening the consumption of sugar. In many of our severer cases the malady might be cured altogether by eliminating the use of sugar, except as it is found naturally in our foods.

The statement is self-evident that no matter how high any trust boosts prices, it can have no effect on the consumer who does not use the product of that particular trust. Sugar, for instance, is now well above the $2 mark, but the family which is buying no sugar is complacently ignorant of the fact that sugar is costing the consuming public about twice what it is worth in a free and normal market.

Food monopolists are planning to get unusually gay the coming winter. Most of us, including the packing houses, remember what happened to meat two winters ago. The government has demonstrated the fact that it can't do anything with monopolies in this country. But it is always well to remember that the consumer, after all, has the last say in the matter.

And coffee, too. There may be no substitute for coffee that tastes like that aromatic product of the Far East, but so far as health and long life go there are several products of our own temperate zone that leave it standing at the post.

The people can always lick the trusts when the latter indulge in their favorite pastime of putting the price as high up as the traffic will bear, but it takes a particularly vicious jab to get us stirred up to the point of fighting back. But when one can better his health as well as his pocket book by the operation it is manifestly the thing to do.

A CONTRAST

The fate of the reciprocity treaty in Canada and the circumstances leading up to the repudiation of the proposed treaty between our country and Canada by the Canadians themselves, after our congress had given sanction to it, affords a good illustration of the flexibility of the government under which our northern neighbors live.

In many respects it is a much more workable system than ours. In framing it the Canadians not only were in a position to copy after the strong points in our system, but were able to profit by our mistakes and the developed weaknesses of our form of government. Experience has proved that in practically every essential detail the Canadian system is simpler and puts governmental machinery more nearly in the hands of the people than ours.

To begin with, when our government at Washington went as far as it could to make the proposed treaty a living pact the Canadian parliament and its head, Sir Wilfrid Laurier, were in favor of the treaty. The Liberal party was in power and there was much less opposition to the treaty in the Canadian parliament than there was in the American congress.

But with his customary democratic spirit, Laurier wanted first to give the people a whack at the treaty. It should be remembered that while a Canadian parliament is elected for six years, yet there can be six parliaments elected in one year, if it is so desired. That is, the limit of tenure for any one parliament is six years, but if there is any doubt as to whether the party in power has the approval of the people on any of its proposed policies, the premier dissolves parliament and "goes to the country," by which is meant a popular election is held on the one specific policy at issue.

So Laurier, greatest of Canadian premiers, decided to take no chances on the proposed reciprocity pact, but he dissolved parliament and "went to the people." It was in fact, a gigantic referendum. There was no other issue before the people. Their minds were absolutely free to read and study the proposed commercial treaty. On this issue Canada decisively defeated the agreement and returned the first Conservative parliament it has had in years.

The superiority of this method over ours is at once manifest. President Taft might have waited two years and let our people decide the question in the same way. But there would have been a president and vice-president as well as a congress to elect. Nearly all of the states would have tickets of more or less importance to elect at the same time.

And besides the filling of all these offices there would have been a multitude of conflicting issues, local and national, until the voter, confused by the discordant political medley, would have decided none of the many issues as he would have liked. Has it not been the experience of every voter that in the same election one party will stand for a certain issue of which he approves, while another party advances another to which he is equally favorable?

The health officer migh as well be empowered to say that we should all be required to take a dose of quinine on the first Tuesday after the first Monday in November as for another set of officials to say that we shall hold an election on that day, no oftener and at no greater interval. It may be that an election is necessary on that date and it may be that such an election would be farthest from our needs.

The Canadians may hold an election every six years, or every six months, they themselves deciding the necessity for it. They have no written constitution at all and have have never felt the need of one. Their system is so flexible and is so nearly automatic in its operation as to commend itself to us Americans. Especially are the Canadians happy in not having a "supreme" court to override the will of the people at the dictation of the special interests.

All the big and little politicians are now debating whether Taft has been hurt by Canada's repudiation of his reciprocity treaty. There would be no doubt on that score if the Canucks could vote down here a year from next November.

Both the steel and harvester trusts are vowing they will reorganize and be good. Wouldn't be surprised to see some of the spotless magnates at prayer meeting any Wednesday night now.

Dr. Wiley advocates the government providing all its employes with the staple foods at cost. Us for a government job most any day now.

The Wise Guy says: there are some men who are so badly stuck on themselves as to believe their wives are jealous of them.

PEOPLES' FORUM

OPPOSED TO MYERS

Editor The Tribune:—

The writer hopes that the constitutional convention will submit to the people a constitution that will give citizens generally a larger voice in their affairs than heretofore, and suggests that laboring men, farmers and trades people take an interest in selecting the delegates that will be commensurate with their numbers and importance.

If we sit by and let the few who control "big business" dictate who shall sit as delegates, these few men also dictate a constitution better suited to their purposes than to our needs.

We have the choice to retain indefinitely that we now have, or to take what the convention may give us. The work of the delegates will not be effective until approved at an election, at which the people can only vote **Yes** or **No**.

The people cannot change a single word and will have no voice in framing a constitution except as they exercise it in selecting the delegates. The whole matter therefore hinges on the kind of delegates chosen, and it is of first importance "to the man in the street" that delegates are chosen whose hearts and minds are in the right place.

The writer was born and reared on a Coshocton County farm, is a member of a labor union and favors direct legislation and some other ideas set out in the platform offered by Pomona Grange and Central Trades and Labor Council, but he believes that the candidate for delegate proposed by these bodies would fit the platform better if these ideas were not in it.

This candidate served one term in the Ohio State Senate, was a member of the Committee on Agriculture and was chairman of the committee on labor, yet with all these vast opportunities, he utterly failed to make good along either of these lines, and there is not a single idea suggested by him that was embodied in any law passed while he was in the legislature. While there he had opportunities to boost the initiative and referendum, but he neglected them all, and he was actively against a proposed referendum.

He showed independence by walking to Columbus but he hardly warmed his seat in the senate before placing himself under obligation to "big business" by demanding and receiving free passes from the railroads. Among his foremost backers and counselors in his present canvas for the office of delegate is a gentleman who was for years the largest employer of labor in the county and he is remembered as a consistent enemy to union labor.

The writer has been personally acquainted with this candidate for several years, an advantage not possessed by any one of those 15 or 20 delegates to the Trades Council who voted to indorse him, and he believes he has sufficient evidence to substantiate all of the forgoing.

These matters are presented thus early in the campaign so as to give the candidate ample time to explain or disprove what is here said, for the writer cherishes no ill will against this candidate but desires that he do not hide his record on matters that may become important in the Constitutional Convention.

(Signed) A UNION MAN

GOVERNOR FOSS TOUTED TO WIN

Massachusetts to Test State-Wide Primaries.

Boston, Sept. 25.—State-wide direct primaries in this state will get their first real trial Tuesday when the voters of both parties will go to the polls to select their several candidates for state offices. On the Republican side a particularly bitter contest has been waged for the gubernatorial nomination in which Lieutenant Governor Louis A. Frothingham, Speaker Joseph A. Walker and Representative Norman P. White have been the participants. All have toured the state and today each is equally confident of the outcome of the primary. At this time the form chart shows Frothingham to have the better chance, with White in the place and Walker showing.

For the top of the ticket on the Democratic side, Governor Foss is opposed by "Plain Tom" Hisgen, last Independent League candidate for President. Foss is looked upon as a sure winner, though Hisgen is expected to poll a large vote from among the disgruntled Democrats that oppose the governor.

The bitterest fight on the Democratic sides comes for the secretary of state nomination, with Edward O. Skelton, backed by Foss, and F. Donohue, an antimachine man, as the contestants. Donohue is a young man and at the present time it looks as though Foss' candidate is due to go down in defeat.

For everthing in the confectionery line call us Pentel Bros. We deliver.

REFUSED TO SHOW VOUCHERS.

Judge Grosscup Declared Court Order Must Be Obtained.

Chicago, Sept 25. Judge Peter S. Grosscup, who withdrew his intention to resign from the United States circuit bench when intimations were made that he was resigning under pressure, because of the charges of trust connections which have been made against him, refused to allow newspaper reporters to examine the vouchers in the famous Union Traction receivership case.

The vouchers are for money paid to the receivers and others during the settlement of the Union Traction case and vouchers for thousands of dollars designated in the receiver's report as having been paid to "sundry persons" are said to be in the batch.

Judge Grosscup declared that to see the vouchers a court order must be obtained and that anyone who wanted to see them must show some interest beside "curiosity."

ANNOUNCEMENTS

Kindly announce that L. N. Staats is a nonpartisan candidate for delegate for this county to the convention to revise the constitution and that he urges a new constitution that will tend to curb the influence of corrupt politics and let the people rule. Election Nov. 7.

CONSTITUTIONAL DELEGATE

Editor The Tribune:

Please announce my name as candidate for non-partisan delegate to the constitutional convention, to be held November 7, 1911.

ALLEN M. MARSHALL.

Editor The Tribune:

Please announce my candidacy for non-partisan delegate to the constitutional convention in the election to be held November 7, 1911.

JOE L. MYERS.

Editor The Tribune:

Please announce my name as candidate for trustee subject to the decision of the election to be held November 7, 1911.

WILLIAM ROBERTS.

To Wed McKinley's Niece.

Bellefontaine, O., Sept. 25. It is through his call to the First Church of Christ at New Cumberland, Va., that Rev. U. H. Hootman of this city, will be enabled to claim Miss Ellen Campbell Brandon, niece of President McKinley and daughter of a banker, as his bride. When Mr. Hootman had worked his way through Bethany university, West Virginia, a year ago, and had graduated, taking second honors in his class, he went to New Cumberland, Va., to act as supply minister in the First Church of Christ there. Miss Brandon was belle of the town and leader in the Christian church choir. Friendship soon ripened into love and they became engaged.

Boy Drowns In Park Lake.

Dayton, O., Sept. 25. John Servasciga, a 5-year-old Hungarian lad while playing about a lagoon in an amusement park, fell into the water 15 feet deep, and was drowned.

3.00 3.50

Beacon Shoes are for those who know what shoe comfort ought to be, who insist on best quality and are fastidious about style, yet who are averse to spending $5.00 where $3.00 will do as well. Beacon prices bring shoe values which usually sell for $5.00 and more.

Genuine oak-tanned soles, genuine Goodyear welt, hand-sewed process. Uppers in Russia Calf, Gun Metal Calf, Velour Calf, Vici Kid, Patent Colt, and all other leathers that are being worn by careful dressers in the great style centers.

Every Pair Is UNION MADE

Come in and see our new Beacon models. They will not only show you what is latest in Metropolitan styles, but will give you new ideas of shoe-fit and comfort.

WALKER & LAWRENCE, Exclusive Agents.

Is It A Ring?

See Taylor About It.

Ladies Little Finger Rings in Sterling Silver 50c, 75c, $1.00, $1.50

LOOK AT THEM.

Rings Are Right. Prices Are Right.

They're In The Window.

The Manufacturing Jewelers

The Taylor Jewelry Co.

THE QUALITY JEWELRY SHOP

Three doors East of Postoffice Coshocton, O.

Removal Sale Of Groceries At THE CASH STORE

236 West Main Street.

Beginning Monday morning, Sept. 25th and ending Saturday night September 30th. A solid Week of Lower Prices. Watch for list of Bargains that we will offer.

A Chance To Save By Spending.

And there is no time for starting a bank account like the present. We offer the best banking facilities to be found in the city and our advice on money matters is unquestioned. A bank account is one of the requisites of a business man today and an account in our bank is of benefit to any business man.

The COMMERCIAL NATIONAL BANK

COSHOCTON, OHIO.

OUR GOODS SATISFY

Let us convince you that the quality and prices are right at

THE PARK GROCERY

OVERHOLT & ENGLISH

Both Phones 94.

Effecting a Cure.

"Does your wife often grieve because she threw over a wealthy man in order to marry you?"

"She started to once, but I cured her of it the first rattle out of the box."

"I wish you would tell me how."

"I started right in to grieving with her. And I grieved harder and longer than she did."—Houston Post.

IS IMPROVING

Word from the bedside of Mrs. I. T. Smith who recently underwent a serious operation at Grant hospital, Columbus is to the effect that she is somewhat improved and it is hoped now that she will convalesce satisfactorily.

Subscribe for The Tribune.

Walker & Lawrence
"A Good Place To Buy Good Shoes"
AMERICAN BOY SHOES FOR BOY SCOUTS

NewspaperARCHIVE® NewspaperARCHIVE®

Classified Advertisements

The Morning Tribune Classified Page is the meeting place of Buyer and Seller, get in and be convinced.

What you want, someone else has. What someone else needs you may have. The great Clearing House for the people's wants and the people's needs is the Classified Page in The Morning Tribune. If you need something, ask for it through The Morning Tribune's classified columns. If you have something of value which you do not use yourself, make it known through **The Classified Columns of The Morning Tribune.** It is the most closely read, the most widely read page of any local newspaper. Use it, it's cheap. It's effective. It gets results. The best 25 cent investment on earth. Try it. **25 words or less for 25 cents, to run six times.**

HENRY MILDER
626 Main street
DRY CLEANING and PRESSING
Suits $1.25
Skirts 50
Goods called for and delivered. Open evenings.

WANTED —Miscellaneous

WANTED—At once experienced lady cashier and sngle entry bookkeeper. No othes rconsidered. Apply in own hand writing and state salary expected. Address "Retail" care Tribune.

SALESMEN WANTED — Experienced salesmen to handle our complete line of advertising calendars, novelties, cloth goods, bank supplies; trade well established; exclusive territory; liberal commission. Economy Advertising Co., Iowa City, Iowa.

WANTED—Cows, by Oct. 1, for dairy, four or five young fresh cows. Must be straight and heavy milkers. Carl Huff, Coshocton R. D. 7. Citz. Phone 2 on 918.

WANTED—Advertising man who visits big towns in Ohio to sell large photographs on news of the day for window display. Something new that will take. For particulars call or address G. Clark, 313-315 North Front St. Columbus Ohio.

PUBLIC SALE

PUBLIC SALE—Wednesday, Oct. 4, 1911, one mile east of Mohawk Village, at noon. Eighteen milch cows, ten heifers, 2 bulls, all grade Jerseys, Guernseys shorthorns, and Holsteins, al ltested. Also fifteen black top Merina rams and one Duroc boar. J. L. Moore, Mohawk Village, both phones.

PUBLIC SALE—1 mare, 1 colt, 2 cows, chickens, farming implements, grain, household goods, on my farm, 3 miles northeast Carl Lewisville, 1 p. m., Wednesday, October 4, Samuel Park.

PUBLIC SALE — Near Miller school house 3 miles north of Coshocton, cattle sheep, hogs, farming implements, household goods etc. Tuesday, Oct. 3, at 12:30 standard W. B. Price.

Yeggs Get $1,000 In Stamps.
Lafayette, Ind., Sept. 25.—Robbers broke into the postoffice at Rankin, Ill., west of here on the L. E. & W. railroad, and escaped with $1,000 worth of stamps The robbery was revealed by an explosion which wrecked the safe.

FOR SALE —Farms

OKLAHOMA FARMS FOR SALE. Three 160 A tracts at $3500 each One 160 acre tract at $4500. One 160 acre tract at $6400. One 80 acre tract at $2500. One 80 acre taret at $1800. These lands produce all ordinary crops including cotton and alfalfa. They will double in value in a few years. Write R B. McDermott, Foss, Okla., R. 3.

FOR SALE OR TRADE—220 A. farm 9 miles from Coshocton, hill land, good condition, good dwelling, 3 barns, fruit. Will trade in 1 or 2 properties in Coshocton, deferred payments all the time wanted.
McCONNELL & KARR, Agents.

FARMS FOR SALE—Adam Alles house 100 acre farm near Mound One of the best improved farms in northern Coshocton county. Price right and terms almost your way.
A. E. Leindecker 84 acre farm, good buildings, farm good condition, located East of Keene, 7 miles from Coshocton. Ask for price.
Benjamin F. Frederick 160 acre farm, good buildings, all around good hill farm. 2½ miles from Warsaw, 1 mile from Metham. Ask for terms.
McCONNELL & KARR. Agents.

FOR SALE—Farm 130 acres well improved, good water, plenty fruit, good timber, excellent neighborhood; if sold soon will give possession this fall. F. M DeWitt, R. F. D. 2. Newcomerstown, O.

FOR SALE—Farm of 85 acres, 2 miles N. E. Warsaw, well watered well fenced, good house and other buildings fair. All kinds of fruit, 5 acres timber, would trade for bigger farm, Chas Pren Foster, Warsaw, R. F. D. 1

Woman Killed by Yard Engine.
Newark, O., Sept. 25.—Mrs. Charles Spicer, while attempting to cross the railroad tracks at the Baltimore & Ohio station, was caught and crushed between a yard engine and Pullman car that was standing on the track. The remains were sent to her former home in Chillicothe for burial.

Auto Turns Turtle.
Hopkinsville, Ky., Sept. 25. An automobile containing seven people turned turtle on the Fairview road and the year-old son of Mrs Jack West of Evansville, Ind., was killed. The other occupants were seriously injured.

PUBLIC AUCTION OF HORSES

Thursday, October 5, 1911. The Coshocton Horse & Mule Co. In this sale we will have as usual a good selection of horses, 60 head, and I expect more, as this is the time of year the farmer wants to sell. I expect to have some nice Harness Horses, General Purpose and Southern Horses.
J. M. ADAMS, Coshocton, O.
F. W. Andrews, auctioneer.
McConnell & Karr, Clerks.

Valuable Properties for Sale

The heirs at law of the late Archibald Burrell, will sell at Public Sale

Saturday Sept. 30, 1911

at 1 o'clock p. m. the splendid farm up the Walhonding Valley about seven miles northwest of Coshocton; also the fine brick residence property at the corner of Vine street and South Lawn avenue, Coshocton, O. Both farm and residence will be sold at the residence in the city of Coshocton. Crops are reserved. Terms: One-third cash on day of sale, two-thirds April 1, 1912 when possession will be given. City property must be cash.

To Oust Councilmen Without Suit.
Topeka, Kan., Sept. 25.- The ouster suit against the men councilmen of Hunnewell, Kan., prepared by G W. Trickett, special attorney appointed by Governor Stubbs, may never be filed. The papers were received and they are reposing peacefully in the archives of the attorney general's office. Mr Trickett was named by the governor to investigate the councilmen. The attorney general asserted that he did not need any investigation as to the failure of the council to provide for the city expenses, as their refusal to make the tax levy was sufficient. The attorney general announced that he would oust the men in a hurry when he got to it.

Left Note In Milk Pan.
Port Clinton, O., Sept 25. A note left in a milk pan instructing the milk man to notify the authorities that the author was dead was the means taken by Mrs Sara K. Burg of this city, who committed suicide by drinking acid here, to have her sons, Clayton K Burg of St Louis, and Howard Burg of Bellefontaine, Pa., notified of her death. Despondency is believed to have caused her act.

FOR RENT —Houses

FOR RENT 4 room house on 15th street. Inquire at the Lear Grocery.

FOR RENT Six room house corner South Lawn Ave and Orange street. All conveniences. Possession given Oct. 1. Inquire 240 S. Sixth street

FOR RENT Five rooms, with all modern conveniences in the Hesket residence Cambridge street Suitable for small family Laundry, with soft water attached. Call 539 Cambridge st. or see J. A. Heskett.

FOR RENT Five rooms with bath, between Third and Fourth streets on Walnut. Inquire 343 Walnut, Southwest corner Fourth and Walnut

FOR RENT - House of 6 rooms with modern conveniences on southwest corner Fourth and Locust streets. Possession Oct. 1 Call 239 North Fourth.

FOR RENT House of seven rooms with modern conveniences Good location. Enquire at 327 N. Eight street or call Citizens phone No. 395.

FOR RENT —Rooms

FOR RENT—One suite of two and one suite of three rooms furnished for light house keeping, all modern conveniences. Inquire 348 N. 10th street, or Citz. Phone A 556.

FOR RENT—Two furnished bed-rooms 319 North Fourth street. Citizens Phone No 236.

EARL GREY'S SUCCESSOR.

Canada's New Governor General Said to Oppose Reciprocity.

CANCER FATAL TO HUMORIST

Hartford, Conn., Sept 25 Charlie B. Loomis, humorist [illegible] died at the Hartford hospital. Death was due to cancer of the stomach. The end was peaceful [illegible] was not immediately preceded by pain. Mr. Loomis was taken [illegible] December and subsequently underwent four operations. During the summer he was able to be about and wrote several short stories [illegible] three [illegible] a few days before he left his summer home at Torrington and came to the hospital in [illegible]

The Oldest Hymn.
The most ancient hymn is the "Song of Moses," which was composed in 1491 B. C.

Try Pentel's famous pineapple snow, it's good for the appetite.

FOR SALE—Miscellaneous

FOR SALE 15 horse power, gas or gasoline engine, second hand for further particulars inquire of T. M. Marshall, 15th street

FOR SALE One planer, one woodworker, cut off and rip saws two feed grinders, shafting and belts, one 16 h. p. Scheidler traction engine. Cox Bros., Conesville, R. D. 2. Bell Phone 21W6.

FOR SALE -Coal at the mine on the Ren Adams-John Hamilton farms near Fresno. Reasonable price at present George Briant

FOR SALE -One cash register, good as new, first cost $380, and on computing scale, in good condition, first cost $125. Inquire of Levi Williams, Attorney at law, Coshocton, Ohio.

FOR SALE A 22 special repeating rifle. Brand new. Guaranteed 300 yds. Inquire N. C. Benjamin or call Bell phone 196 or Citz. 19.

FOR SALE -Pure blood white Orpington cockrels. Prices from $1 to $5. Your opportunity to get your bird for next season. R. F. Whitehurst, Roscoe, Bell phone 368.

FOR SALE—A well diversified list of Municipal and Industrial Bonds netting from 4 to 6 per cent suitable for the requirements of guardians, trustees and individuals. Inquire of H. M. Ewing, Gourley Bldg.

500 Caught in Mine

Canonsburg Pa., Sept. 25 Five hundred coal miners were entombed in the Hazel mine of the Pittsburg & Buffalo Coal company Flames broke out in the main shaft following an explosion and the electric fans which supply the miners with air were put out of commission Gradually the flames were subdued and a fresh current of air turned into the death shaft All were finally rescued

Accidents Due to High Heels.
New York, Sept. 25 That huge heels and hobble skirts are responsible for a large proportion of the injuries received by women while getting on and off trains and mounting and descending stairways in stations, is the conclusion reached by the Pennsylvania railroad after an investigation covering three months in which 73 cases were recorded The injuries ranged from slight contusions to painful sprains and cuts.

Democrats Gain Senator
Washington Sept 25 The accession of Obediah Gardner of Maine as a Democratic appointee will have a material effect in the voting strength in the senate. When he takes the oath of office the Republican representation will stand at 49 and the Democratic at 42 there being one vacancy from Colorado

Foreigners Safe In China.
Washington Sept 25. Foreigners in China are safe according to a dispatch received at the state department from Rear Admiral Joseph B. Murdock U. S. N. commanding officer of the Asiatic squadron The Americans at Chengtu, Suifu Kiating and Chungking, he said, are in no danger. The viceroy of the province, Wu Chang has advised him that no foreigners have been attacked in the recent disorders.

Lee In the Penitentiary.
Columbus O Sept 25 After evading the police of Knox county and Columbus for two weeks, Michael Lee of Mt. Vernon convicted of homicide and given a suspended sentence of five years in the penitentiary on condition that he reform was arrested by Detective Stedenbarger and Norris of the local police He was taken to the penitentiary later in charge of Sheriff Parker of Knox county, who was notified immediately after his arrest.

The Chinese Week.
The Chinese week consists of five days, which are named after iron, wood, water, feathers and earth.

FOR SALE—Live Stock

FOR SALE Two German Coach spring colts, also pure Buff Orphington cockerels. Price reasonable for quick sale. Bell phone, 26 K 2. J. W. Easley, Trinway, O

FOR SALE Sorrel driving horse, record 2:26. Safe for a lady. Inquire W. G. Patton, Coshocton R. F. D. 5. Bell phone, Conesville, exchange.

FOR SALE 15 choice delaine merino lambs. R A Adams, Fresno, R. D. 3.

FOR SALE Registered Delaine Merino rams and ewes. Smooth or folded Dense, heavy fleece, good size and covering. Low price. J. J Scarborough & Son, Newcomerstown, O.

FOR SALE One-horse Brown wagon, also one set of double work harness. Call Citz. Phone 189.

LOST

LOST A grey coat, size 18 or 36 between the pottery and Main street garage. Finder please leave same at the Tribune office.

LOST Gold watch fob. Reward if left at Tribune office.

LOST -A bar pin with green set and gold mountings. Finder please return to Tribune office and receive reward.

MISCELLANEOUS

SPECIAL PRICE on all plush and fur robes for the next two weeks. Big assortment Prepare for frosty weather while it is still warm. Wm. Coffman & Son, Warsaw, O.

ANY LADY can earn $10 weekly copying addresses, at your home, evenings. Book 10 cents in silver. Tells how Monarch Manufacturing Company Washington, D. C.

Notice to Contractors

Notice is hereby given that the commissioners of Coshocton county and the county engineer will inspect bridges in the following order: Wednesday, Sept. 20 Keene and Mill Creek tps., beginning at the Elliott bridge 11:30 a. m., following up Mill Creek to New Bedford Thursday, Sept. 21 Crawford and White Eyes tps beginning at the David Snyder bridge at 8 a. m., following down White Eyes creek to Chili, thence to Pearl, Everhart bridge, Fresno bridge Friday, Sept. 22, beginning at Bakersville, down Evans creek to Orange, Lafayette park bridge to West Lafayette Tuesday, Sept 26, Princeton bridge at 10:30 a. m. Easterly bridge and culvert, at 2 p. m.
Contractors are asked to be present at each bridge as contracts will be let where possible.
Commissioners reserve the right to reject any or all bids.
By order of the county commissioners.
FRANK MOWREY
County Auditor

Expert Coming to Ohio
[illegible] O Sept 25 Dr H [illegible] Lamb of [illegible] state hospital New York one of the best known alienists in the country is scheduled to arrive here Wednesday to inspect the new Ohio State hospital for the criminal insane Secretary Chas H Graves and the entire board of control of the asylum will accompany Dr. Lamb on his tour of inspection

Tallow Candles.
Tallow candles in 1290 commonly substituted the tallow dipped splinters of wood previously used.

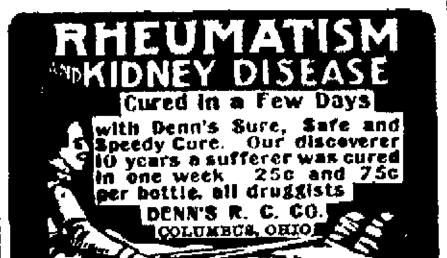

THE CASH STORE

BOUCHARD'S FRENCH CAPSULES. These tiny Capsules are superior to Balsam of Copaiba, Cubebs, etc., and guaranteed to cure Gonorrhoea and Gleet in 48 hours without inconvenience. Price, 50 cts. per box. Sent by mail. Cut out this ad. and send it to THE UNITED MEDICAL CO., Box 74, LANCASTER, PA., and they will send you free a box of the Capsules in order to introduce the remedy.
Sold in Coshocton by C. E. Anderson

For all kinds of live stock insurance and for up-to-date. Veterinary service, call
Dr. L. D. Northrop
Veterinarian
with livery in connection affording prompt service. Both phones at residence and office.

CHAS. W. LOOS & SONS
Main Street Garage and Salesroom, New and Second-Hand Automobiles for sale. Ricketts Bldg, Opp City Hall Bell phone 573. Cit. 749-B.

VERY LOW ROUND TRIP FARES to all points on THE GREAT LAKES via WHEELING & LAKE ERIE RAILROAD in connection with STEAMER LINES See nearest W. & L. E. Agent, or write R. F. Kelley, G. P. A., Cleveland.

WHEELING & LAKE ERIE
Very Low Colonists Rates to Pacific Coast and Northwest Tickets on sale daily until OCTOBER 15
For details and tickets see Local Agent or write
R. F. KELLY, G. P. A.
Cleveland, Ohio.

OSTEOPATHY
Dr. D. C. Westfall, the Munn Bldg. Office hours 9 to 12 and 2 to 5. Citizens phone Res. 401-B, Office 717.

WHEELING & LAKE ERIE
Last Lake Excursion of the Season
TUESDAY, SEPT. 26
MACKINAC ISLAND
and return
via CLEVELAND and D & C STEAMER
For full information see agents or write
R. F. KELLY, G. P. A.
Cleveland, Ohio.

The Glass Undertaking Co.
Office No 527 E. Main St.
J. E. GLASS
Embalmer and Funeral DIRECTOR
Ambulance Service
Both 'Phones No. 199.

Boy Richest Newsboy.
St Louis Sept 25 W[illegible] Greenburg the richest newsboy in St. Louis was buried here His death was caused by pneumonia From poverty Greenburg rose to be a landlord and at his death was the owner of a $11,000 apartment building and the newsstand which he established after selling papers on the streets for almost 23 years.

Sixth St. Theatre Monday, Tuesday and Wednesday Sept. 25, 26, 27.

Only Matinee Wednesday

Dante's Inferno

The $100,000 Motion Picture Production

Requiring over two years constant labor to complete.
The most stupenduous and wonderful spectacle ever attempted.
It is the wonder of the moving picture profession. The most daring and the grandest reproduction of Dante's Immortal Poem that one could ever conceive.

SEE Dante and Virgil on their Journey through the Pits of Hell.
SEE the Suffering of the Damned.
SEE the Lake of Boiling Pitch and a hundred other marvelous scenes.

Endorsed by the Clergy, Press and Public.
A classic film for educational purposes.
Every scene a marvel of accuracy and perfection of detail.
It has taken America by storm.---DON'T MISS IT.

Prices 15c, 25c, 35c and 50c.
Wednesday Matinee Prices 15c and 25c. Seats Now On Sale.

NewspaperARCHIVE® NewspaperARCHIVE®

Program

(Continued From Page Five.)

Miss Hamilton.
Anthem, Gloss; Hymn, Dykes, Quartette.
Piano Suite, Tours, Mrs. Voorhees, Miss Dockenwaddle.
Old Hymn, Read, Quartette.
Christmas Carol, Parker, Miss Ferguson.
Song, Buck, Miss Agnew.
Sea Sketches, MacDowell, Mrs. Crawford.
Song, Chadwick, Miss Glass.
Song Chadwick, Mrs. Kirk.

Miss Lillian Miller has gone to Akron for a week's visit with her uncle George Kinney, formerly of this city.

Society

(Continued From Page Five.)

Visits Her Sister

Miss Anna Siegrist has gone to Wills Creek for a visit with her sister Mrs. Virgil Vinsel.

Accept New Positions

Miss Laura Allen and Miss Adda Stafford have been entered upon their duties at the Ransom store.

Organize Training Class

Following the evening service at the Methodist Protestant church Sunady evening, Dr. Hubbell of Adrian, Mich., organized a Teachers' Training class. Ten members enrolled in the class and will begin work next week with the pastor, the Rev. Beck, as instructor, and leader of the class.

Guests at Bessi Home

Mr. and Mrs. Charles Bessi had as their guests Sunday at their home near Roscoe, Mr. and Mrs. J. A. Baird and Mr. and Mrs. William Denzer and Mr. and Mrs. Edward Brink. A sumptuous dinner was served and the guests all enjoyed a pleasant day.

Quarterly Conference at W. Eyes

The first quarterly conference of the Keene charge Methodist Episcopal church will be held at White Eyes church next Saturday and Sunday, September 30 and October 1.

The Saturday services will be held at 2 p. m. and on Sunday there will be Love Feast at 10 and preaching by the District Supt. Rev. F. I. Johnson with communion at 11 a. m.

All are cordially invited to attend.

Standard Bearers Meet

The Standard Bearers of the Canal Lewisville Methodist church met Sunday afternoon at 2 o'clock at the church. Following an interesting program reports of the recent District Missionary Convention held at Mt. Vernon were given by the delegates Miss Mildred Boyd and Miss Hazel Clark. Plans were made for a Japanese tea which the society will hold in the near future in the Canal Lewisville town hall. A flowers committee was appointed and the society adjourned to meet again in October.

Guests at Dinner

Mr. and Mrs. G. W. Denzer had as their guests at dinner Sunday Mr. and Mrs. Charles Hyatt and daughters Anna and Eulalia, of Fredericktown, Mrs. Elizabeth VanSickle, Mrs. Edward Holder and daughter Ethel of Newcomerstown, and Grover Hootman of this city. Mr. Hyatt and his family made the trip through from Fredericktown in their Everett touring car.

FOUR DIE IN CHICAGO FIRE

Babies Thrown From Windows When Tenement Burns.

Chicago, Sept. 25. Four persons were killed and a score injured when fire broke out in a double four-story brick tenement house.

The dead are Harry Eglovitch, his wife and infant daughter, and Samuel Alpert. All were burned and suffocated.

The fire, which is believed by the police to have been of incendiary origin, started in the basement and rapidly spread to the upper floors occupied by 11 families.

Excitement followed the discovery of the flames and dozens of women and children were rescued with difficulty. The babies were thrown from an upper window by their frantic mothers and were caught in the arms of pedestrians. One woman, who lived on the top floor, weighed 354 pounds, and was carried down stairs by her husband and four firemen after several unsuccessful attempts had been made to rescue her by means of a ladder.

Diamond Brodsky, 12, who lived with his parents on the first floor of the building, discovered the fire, and, after running through the structure and arousing the sleeping occupants, turned in the alarm.

After it was believed that all had been rescued it was discovered that the Eglovitch family still was in their rooms on the top floor. Police and firemen made a search of the rooms and discovered the forms of Eglovitch, his wife and child on the floor near a window. They had attempted to get to the window, but were overcome by smoke.

Italian Used Knife On Youth.

Kent, O., Sept. 25.—Because boys laughed at him while he was learning to ride a bicycle an Italian jumped on Lawrence Fritch, 19, and slashed him with a knife, inflicting serious wounds. Fritch was taken to a hospital at Ravenna.

Indianapolis to Buy Potatoes.

Indianapolis, Ind., Sept. 25.—Mayor Shank has sent a man to Michigan to purchase potatoes in carload lots, to be sold on the local city market in an effort to force commission men to lower the price of vegetables.

Jay Reasoner of Cambridge spent Sunday in Coshocton

NOTED RAILROADER.

His Native Town to Give Him Rousing Reception.

Visiting Friends

Mrs. James Houston of Grafton, West Virginia, is the guest of Coshocton relatives.

Returns Home

Mrs. George Brushwood of Roscoe has returned to her home after a visit with her aunt at her home in Lima, Ohio.

Queen Esthers Meet

The Queen Esther Circle of Grace church met last evening with Mrs. C. H. Mugrudge at her home on South Lawn avenue. There was a brief program and the usual session of business There was a good attendance of the membership. The evening was concluded with a social time and refreshments were served by the hostess.

Golden Rule Class Meets

Then members of the Golden Rule class of the Seventh Street Christian church and several guests enjoyed the meeting held last evening at the home of one of the members, Miss Zelaba Goodin on South Seventh street.

Plans were made for the Harvest Social which the class will give in the recreation rooms of the church Friday evening. After the business session there was a social hour enjoyed by all present.

Name Officers for the M. P. Sunday School

Officers for the coming year were elected Sunday morning by the Sunday School of the Methodist Protestant church as follows:

Superintendent, A. L. Matthews
Assistant Superintendent, M. A. Van Kennel.
Secretary, Grover Hootman.
Assistant Secretary, Albert Hook.
Treasurer, Hervey Bible.
Organist, Irene Maxwell
Assistant Organist, Nina Arnold
Librarians, Donald Mizer, Rollin Hook.

Entertains for Comrades

Mr. and Mrs. W. H. King pleasantly entertained at six o'clock dinner last evening at their home on N. Third street honoring two of Mr. King's comrades, members of Company F, 51st O. V. I. who are at present guests of Coshocton friends. An elaborate course dinner was served and covers were laid for Mr. and Mrs. Charles Pike of Massachusetts, John Hilliker of New York City, John Foster of Illinois, Mr. and Mrs. Thomas McConnell, I. T. Smith, and Mr. and Mrs. Alfred Simpson of Coshocton Mrs. Delph of Mansfield and the host and hostess Mr. and Mrs. W. H. King. Comrades Hilliker, Foster and King were all members of Company F, 51st Ohio; Comrade McConnell was a member of Company I, 51st Ohio and Comrade Pike was a member of the Ninth Ohio Cavalry

For Mrs. Barringer

Mrs. Milton Barringer, who is soon to leave Coshocton for her new home in the south was honor guest last evening at a pleasant evening party held at the home of Mrs. Thomas Turner on Denman avenue. Those who enjoyed the occasion were members of the sewing club of the Eastern Star lodge.

Mrs. Hay's Guest

J. W. Cookerly of Walla Walla, Washington, is the guest of Mr. and Mrs. Warner Hay at their home on Main street. Mr. Cookerly is returning home from attending the National Funeral Directors' meeting held recently at Atlantic City. At the meeting Mr. Cookerly was elected president of the National Funeral Directors' Association.

Entertain at Dinner

Mr. and Mrs. Benjamin Clark of Tyndal had as their dinner guests Sunday Miss Marie Duesenberry, J. A. Duesenberry, Claude Duesenberry of Tydall, Mr. and Mrs. Roy Cox, Robert Miller of Coshocton and Solomon Carrol of Danville, Ill.

Entertained at Howell Home

Mr. and Mrs. Charles Lemert of Frazeysburg motored to the home of Mr. and Mrs. Spencer Howell of Trinway Sunday and enjoyed a delightful day as guests of Mr. and Mrs. Howell.

Irving Society Meets

The first meeting of the year for the Irving Literary Society of West Lafayette College was held in Music hall last evening. There was a program and a splendid meeting.

Guns! Guns! Guns!

We have some special bargains for our gun trade this season. A few fine guns.

Come in and see them. Our aim is to please.

Preston & Burrell

520 Main St. Both Phones.

See The Birdmen. First Aeroplane Excursion via W. & L. E. Ry

Special train leaves Coshocton 8:57 A. M. Returning leaves Canton 6:30 p. m. Tuesday, September 26. $1.00 round trip. Children under 12 years, half fare.

No Roof troubles here!—its AMALGAMATED ARC ROOFING

It's not made for any certain climate, but is made to withstand the weather conditions of every climate. Amalgamated ARC ROOFING will not drip under the blazing sun, nor crack in the bitterest cold. It's made by our secret process—and is universally acknowledged the one and ONLY absolutely perfect roofing. Amalgamated ARC ROOFING is standard and takes the same insurance rate as slate or metal. Our agents are authorized to refund money in full if Amalgamated ARC ROOFING should fail to satisfy.

AMALGAMATED ROOFING CO., Chicago, Ill.
Sold by E. R. REED, Coshocton, Ohio

"The Best County Fair In The State"---That's What They All Say About The

-:- COSHOCTON COUNTY FAIR -:-

Three Big Days Of Racing

$3000.00 In Cash Prizes

Unusually large and fine exhibits of live stock and farm products.

60th Annual Exposition To Be Held This Year

October 10th, 11th, 12th and 13th

The County Schools Will Have A Bigger And Better Exhibit Of The Work Of The Boys And Girls Of The County Than Ever Before. Special Prizes. . .

High class and moral amusement features.

Band Music Every Day.

Plan Now To Attend Every Day.

Special Feature

The Ohio State Experiment Station

will have a special exhibit on the work the state does for the farmer, with daily lectures on how to make the old farm pay--free to all.

COSHOCTON COUNTY AGRICULTURAL SOCIETY

W. B. MILLER, Secretary.

NewspaperARCHIVE® NewspaperARCHIVE®